



2026 Water Portfolio Update

BOARD OF DIRECTORS

FEBRUARY 2, 2026

2026 Water Supply

All Values in Acre-Feet

	30%
Table A	8,190
Carryover	50
Nickel Water	1,700
Dry Year Water	300
Pre-Stored Water	2,500
AVEK Return	3,200*
Total Available Supply	12,740

* AVEK return water is available in 30% or higher allocations

The allocation as of January 29, 2026, is set at 30% - total SGPWA available supply at this allocation is estimated at around 12,700 acre-feet

Data as of Midnight: 27-Jan-2026

Change Date: 27-Jan-2026

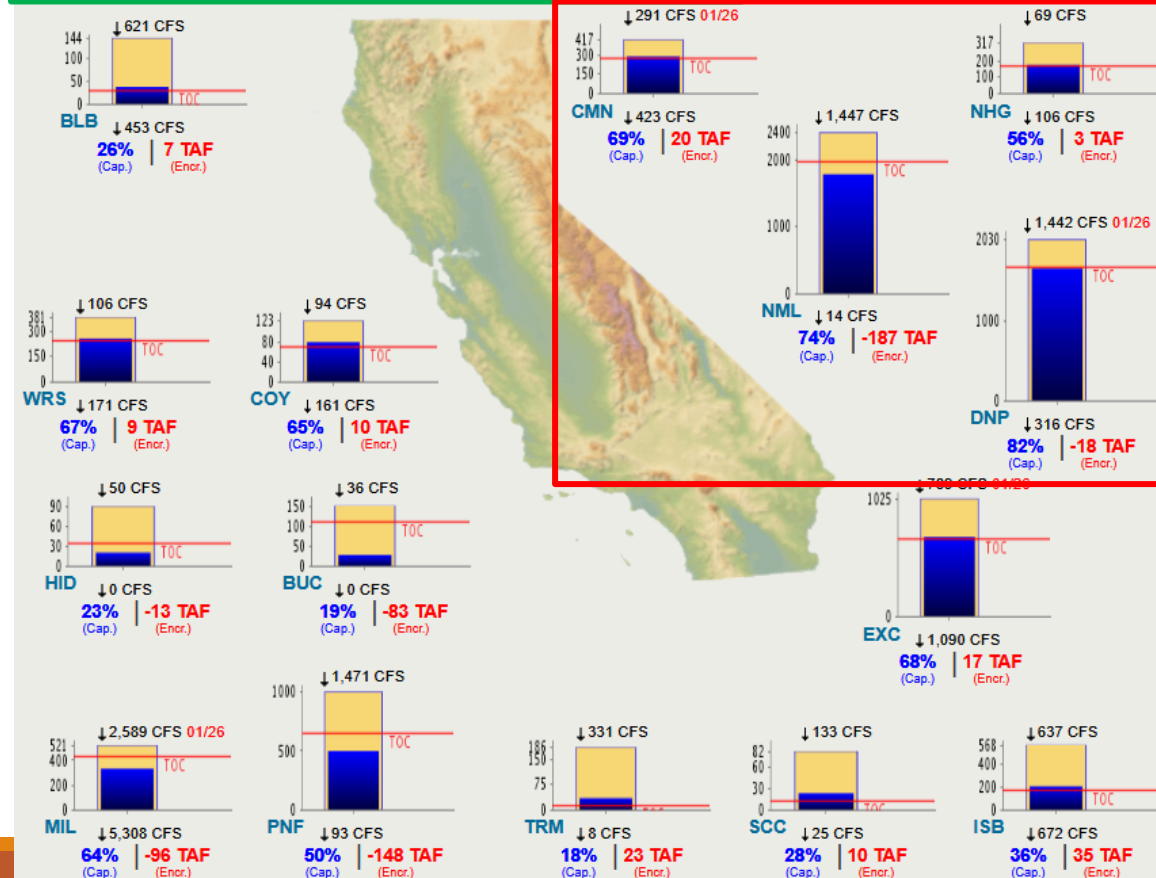
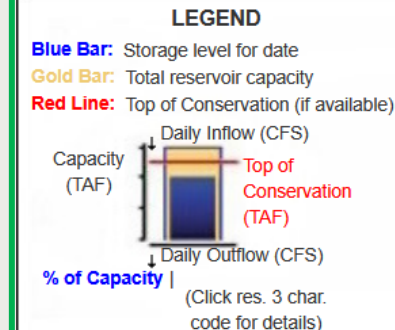
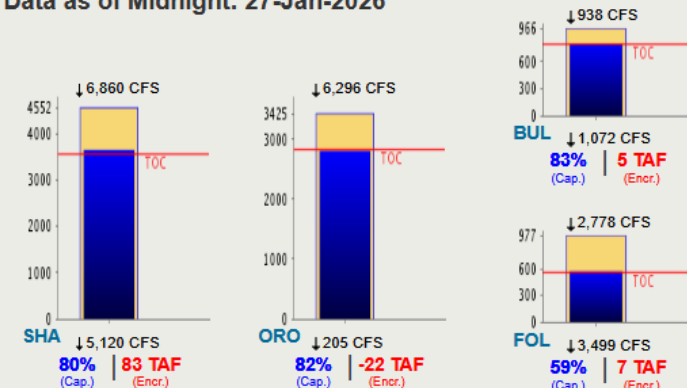
[Click to download printable version of current data.](#)

Report Generated: 28-Jan-2026 9:31 AM

San Luis Reservoir Storage

Combination Water/Calendar Year

	State	Federal
Current Storage	984,000	593,000
Max Storage	1,062,000	965,000
Unused Storage	78,000	372,000

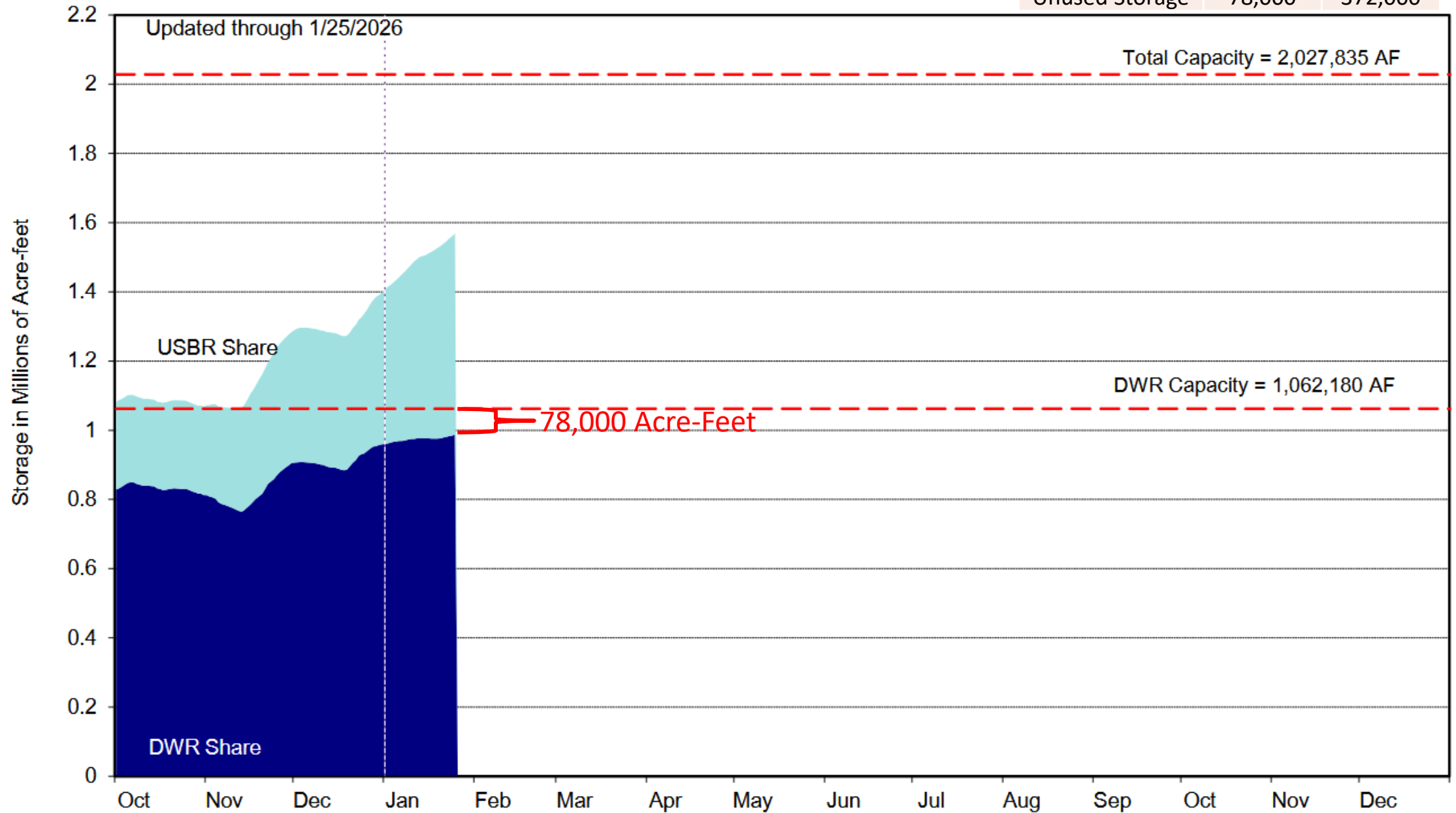

% of April 1 Average / % of Normal for This Date

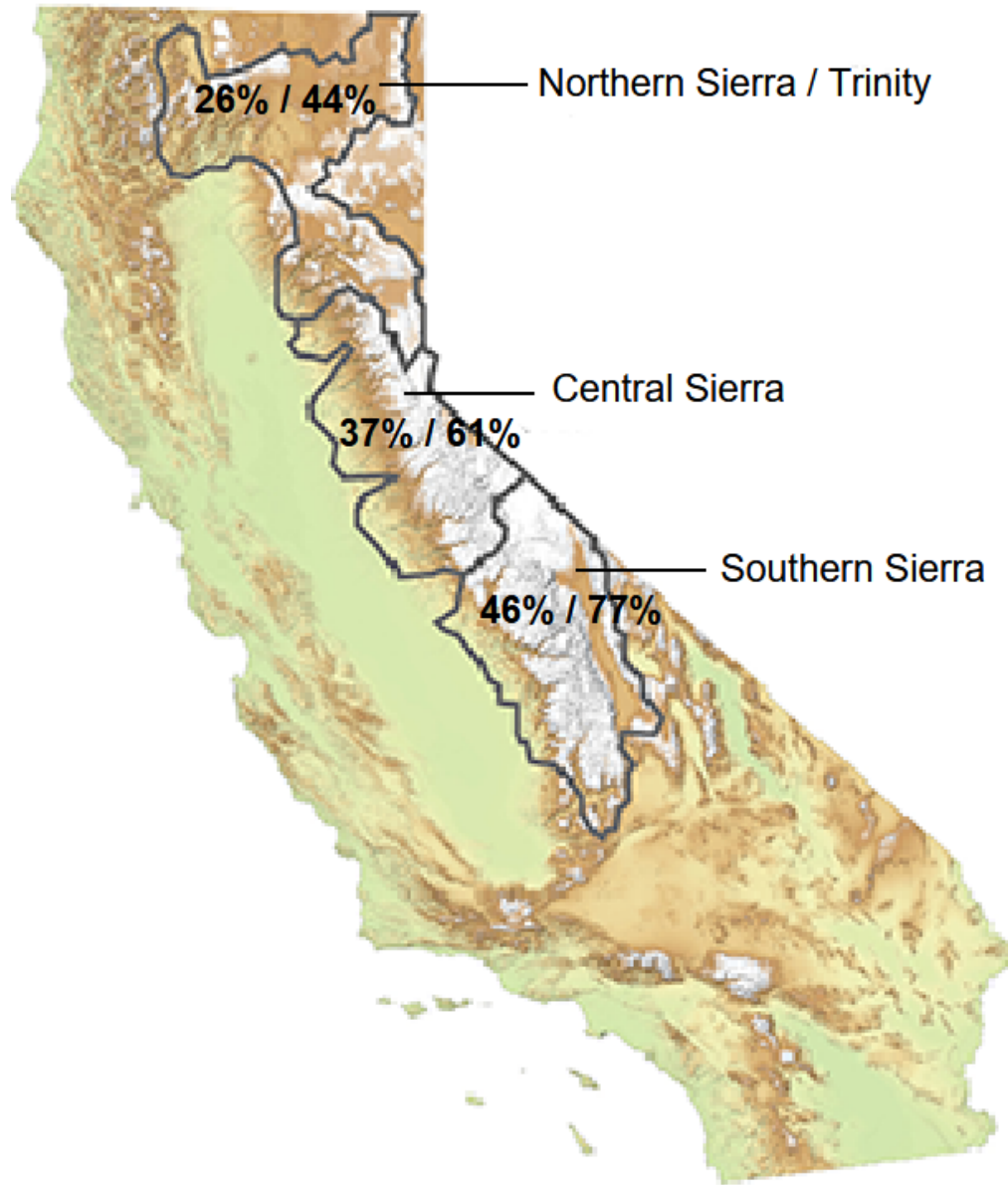

NORTH

Data as of January 27, 2026

Number of Stations Reporting	32
Average snow water equivalent (Inches)	7.1
Percent of April 1 Average (%)	26
Percent of normal for this date (%)	44

CENTRAL

Data as of January 27, 2026

Number of Stations Reporting	53
Average snow water equivalent (Inches)	10.0
Percent of April 1 Average (%)	37
Percent of normal for this date (%)	61

SOUTH

Data as of January 27, 2026

Number of Stations Reporting	23
Average snow water equivalent (Inches)	11.5
Percent of April 1 Average (%)	46
Percent of normal for this date (%)	77

STATE

Data as of January 27, 2026

Number of Stations Reporting	108
Average snow water equivalent (Inches)	9.5
Percent of April 1 Average (%)	35
Percent of normal for this date (%)	58

Statewide Water Supply

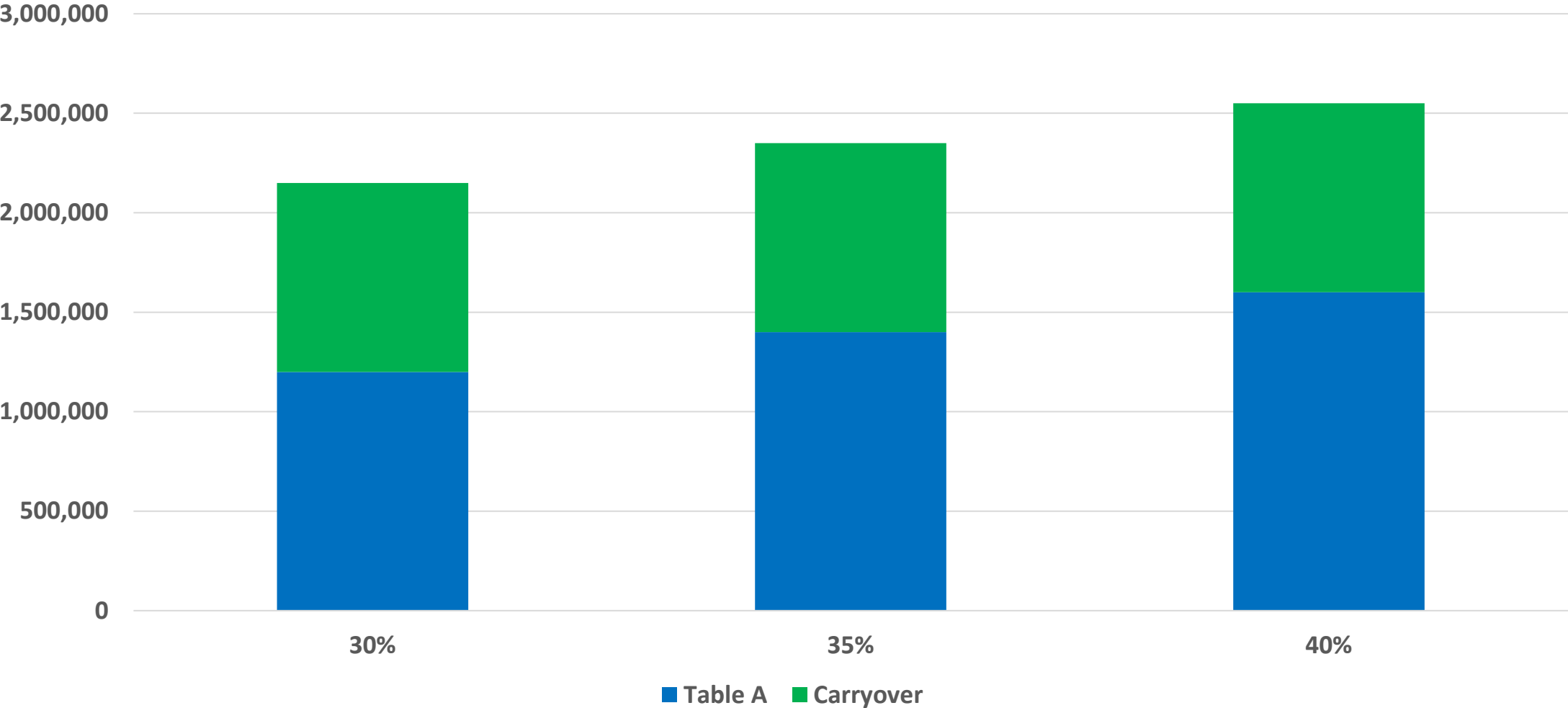

PA: San Luis SWP Storage, RFC

Month	Fill
Feb	60%
Mar	74%
Apr	27%
May	10%

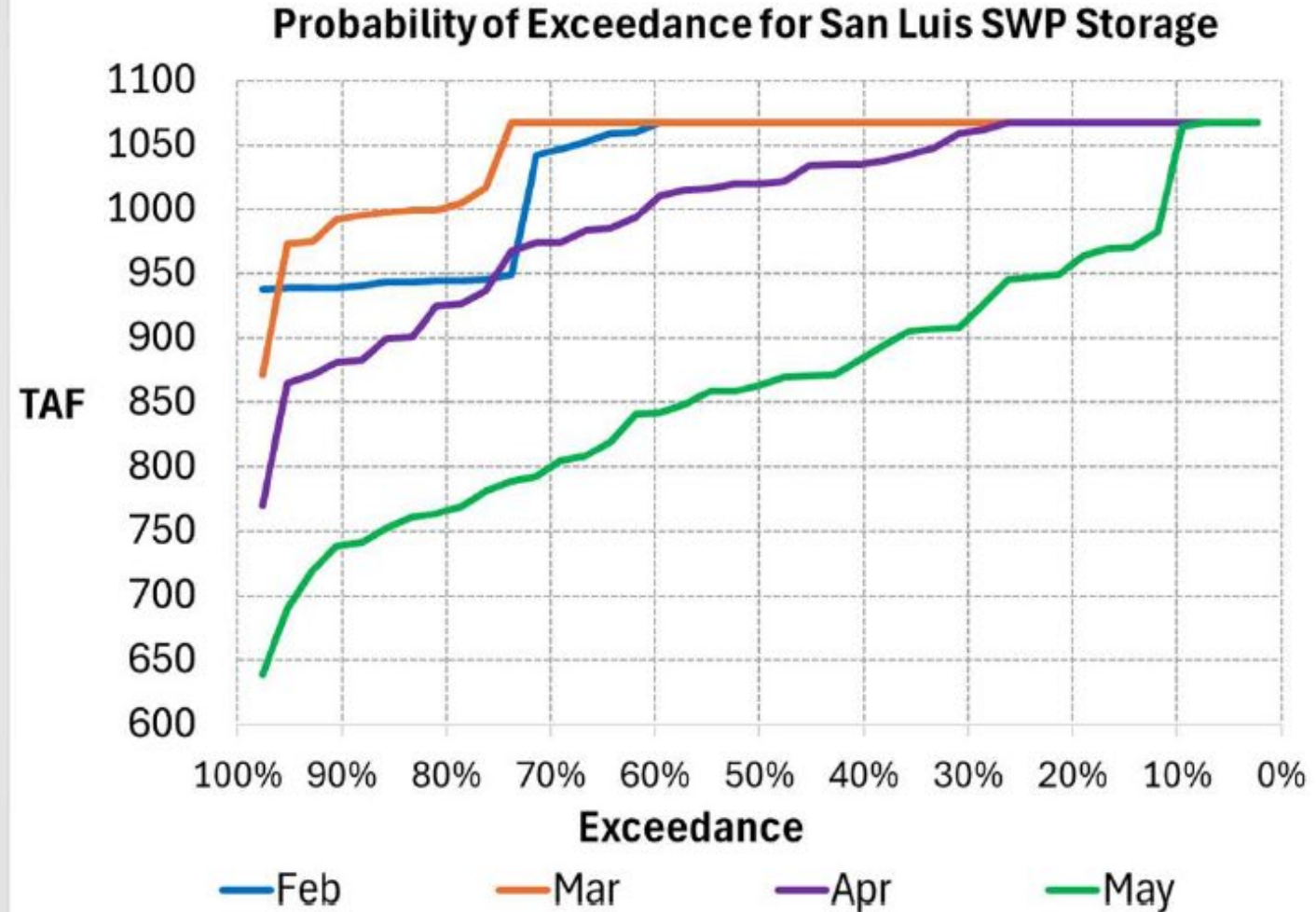

*Results are preliminary and subject to change



Statewide Water Supply

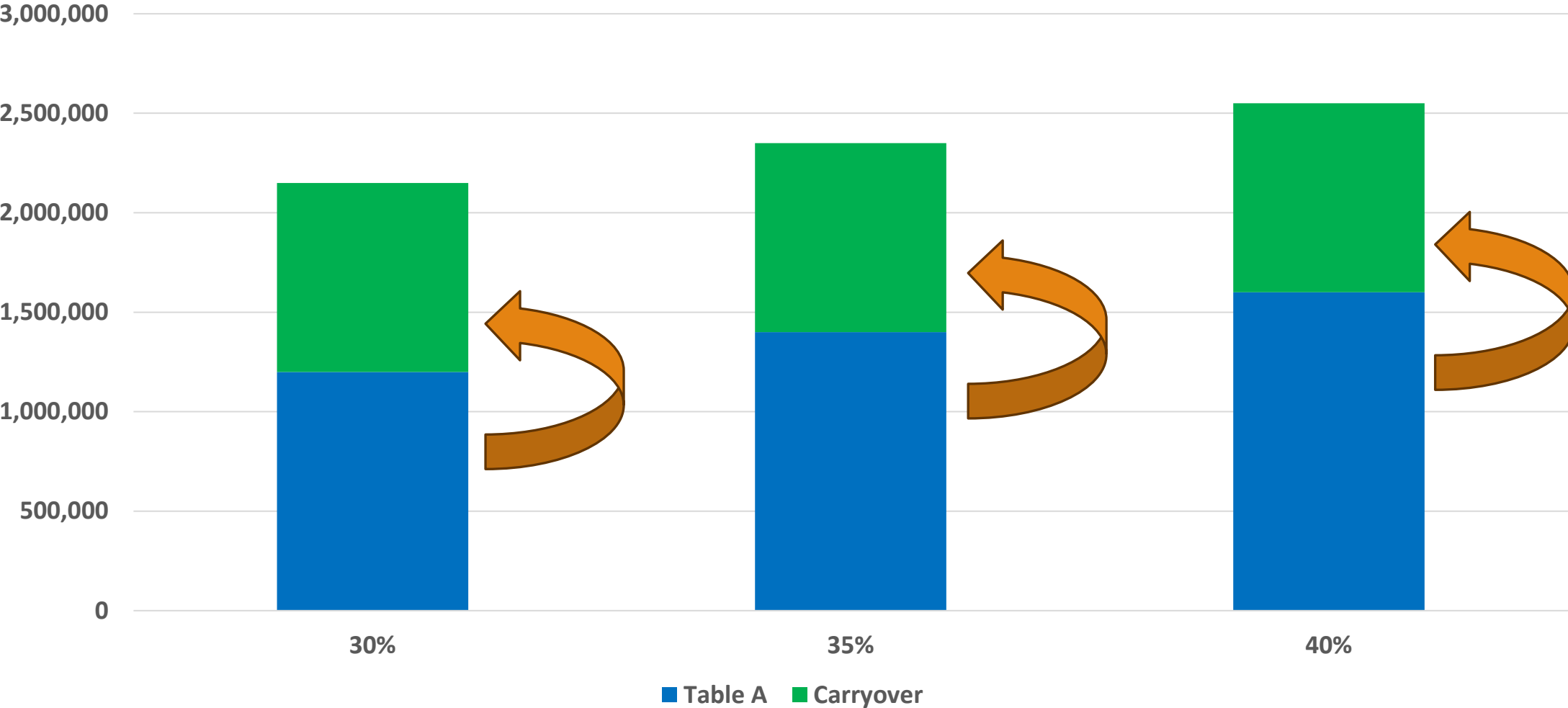

PA: SOD A21, RFC

Month	Max (taf)
Feb	348
Mar	363
Apr	290
May	200

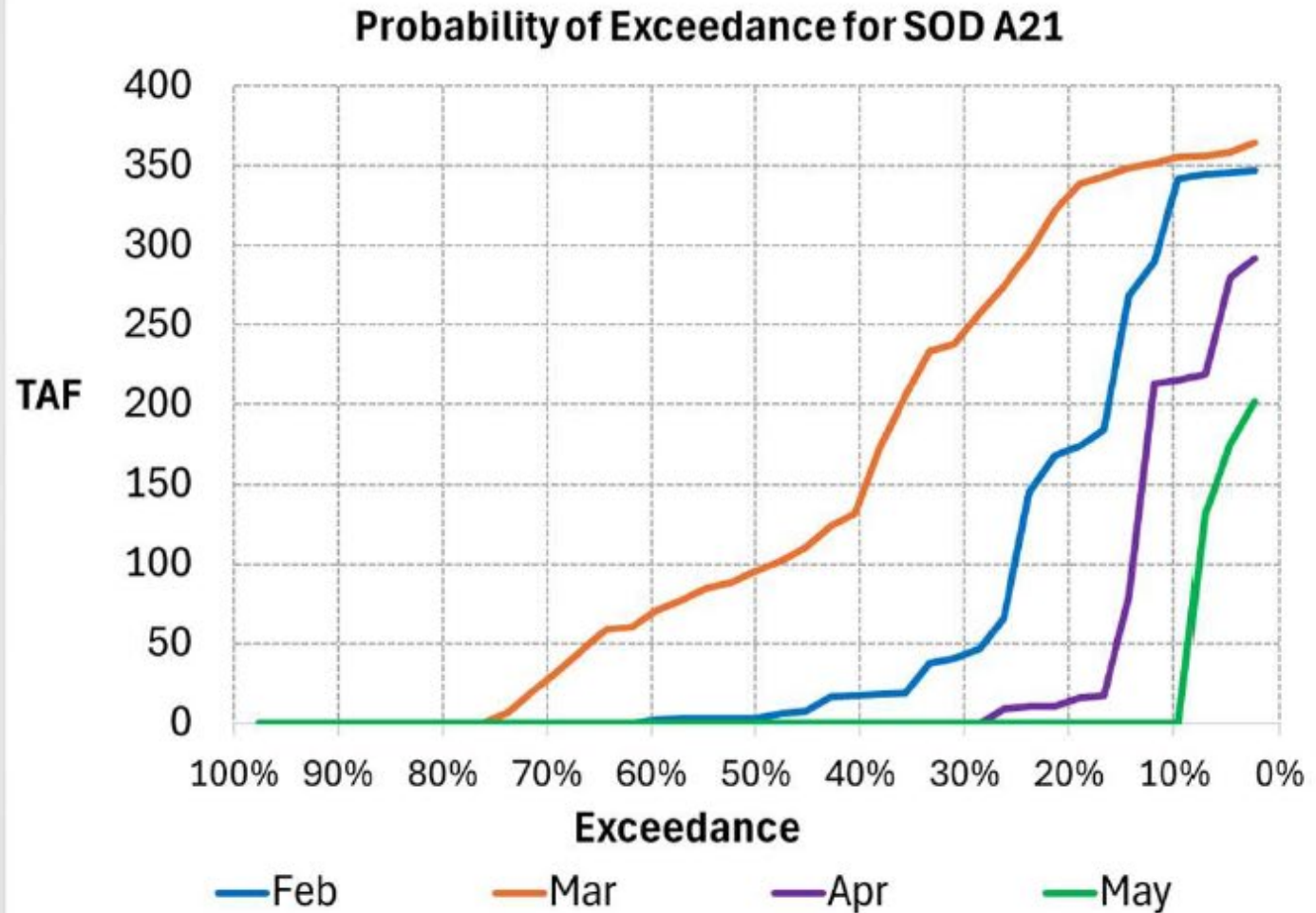

2026 is still uncertain, but it's likely to be higher than 30%

2026 Water Portfolio Scenarios				
All Values in Acre-Feet				
	65%	50%	40%	30%
Table A	17,745	13,650	10,920	8,190
Carryover	50	50	50	50
Nickel Water	1,700	1,700	1,700	1,700
Dry Year Program	0	0	300	300
Pre-Stored Water	2,500	2,500	2,500	2,500
AVEK Return	3,200*	3,200*	3,200*	3,200*
Total Available Supply	22,000	17,900	15,400	12,700

* AVEK return water is available in 30% or higher allocations

Takeaways



Pass delivered 19,000 acre-feet in 2025



The risk of San Luis filling up is high at this time



Although uncertain, it is likely the allocation will rise before April 1st

Questions?
