

Water Conditions Report

**Board of Directors Meeting
June 16, 2025**

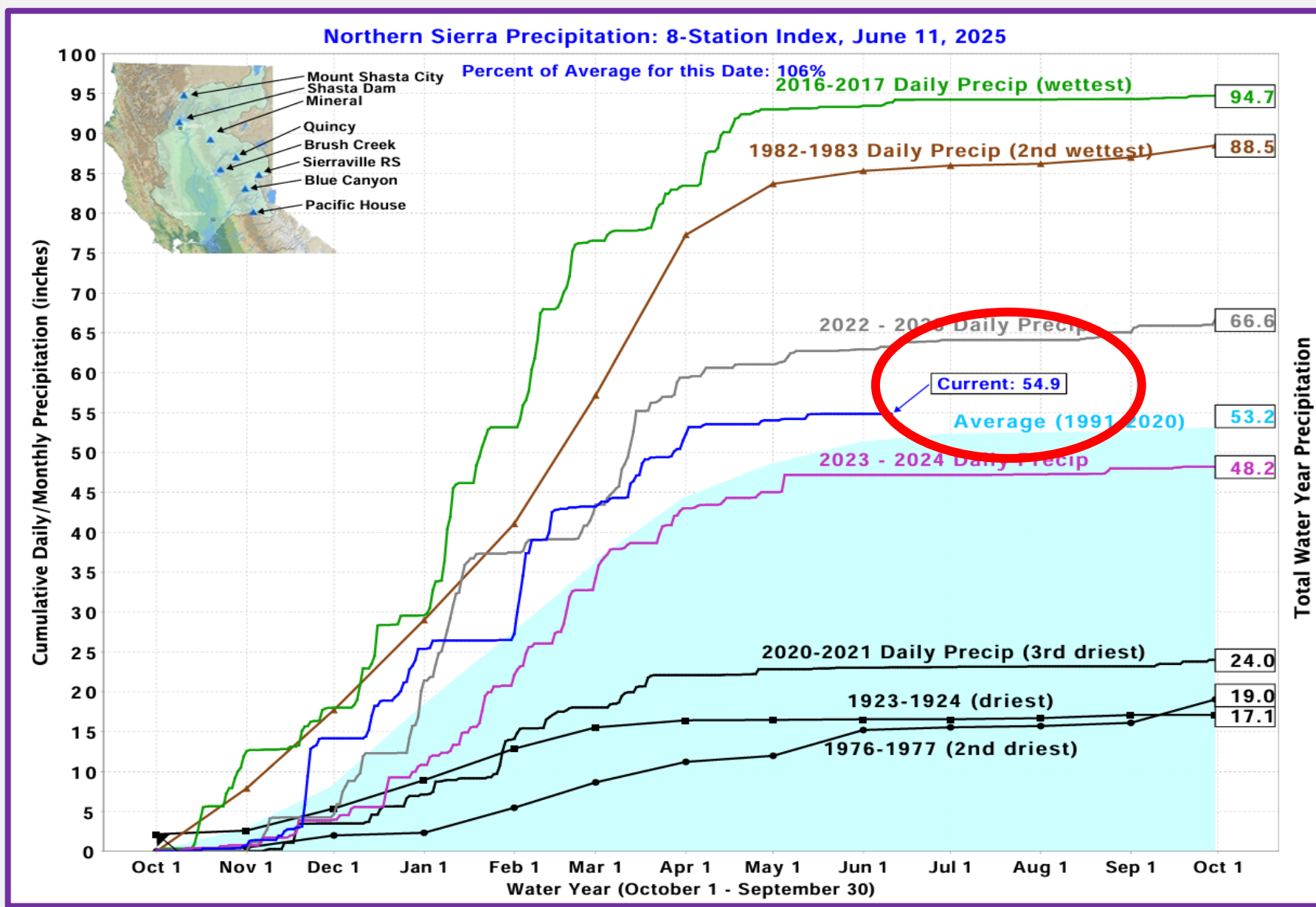



Precipitation Stations – North Sierra



CURRENT CONDITIONS: MAJOR WATER SUPPLY RESERVOIRS:10-JUN-2025

Data as of Midnight: 10-Jun-2025

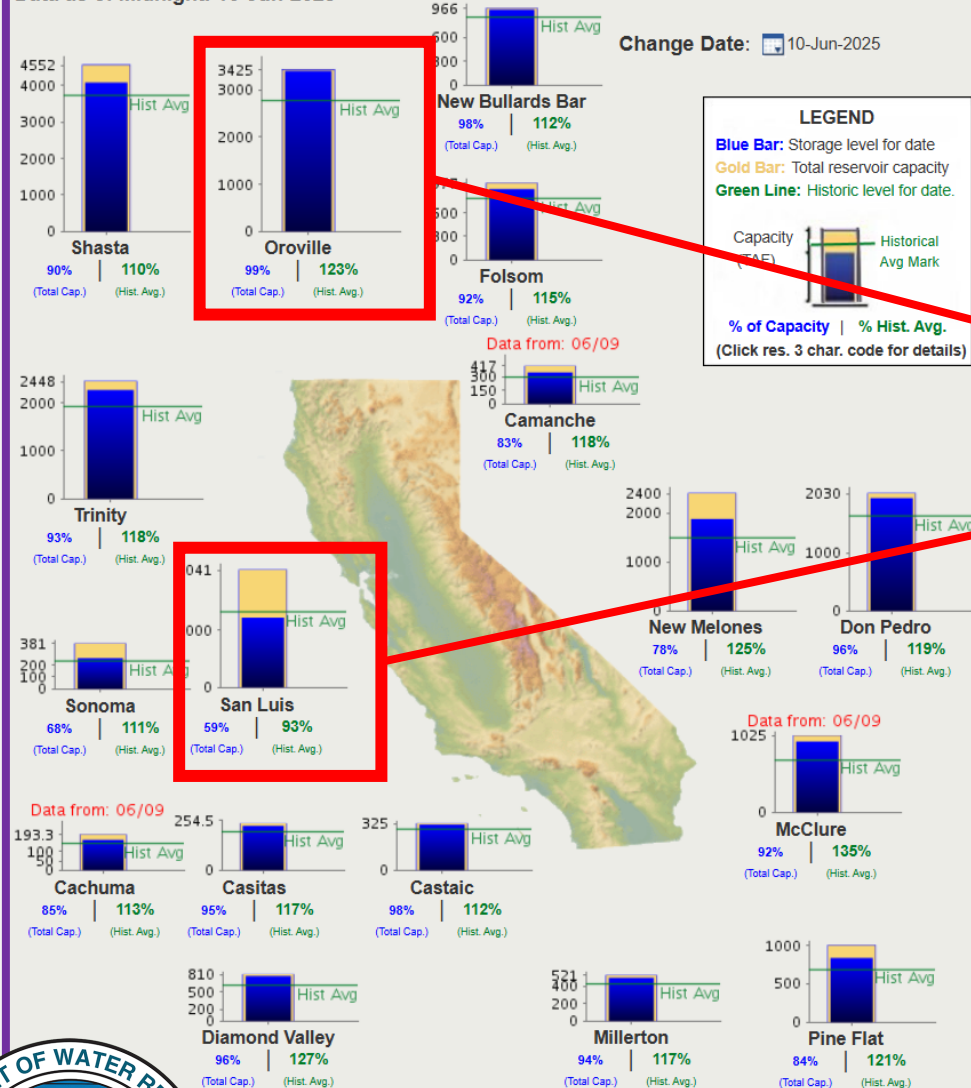

San Luis Res Levels: Various Past Water Years and Current Water Year, Ending At Midnight June 10, 2025

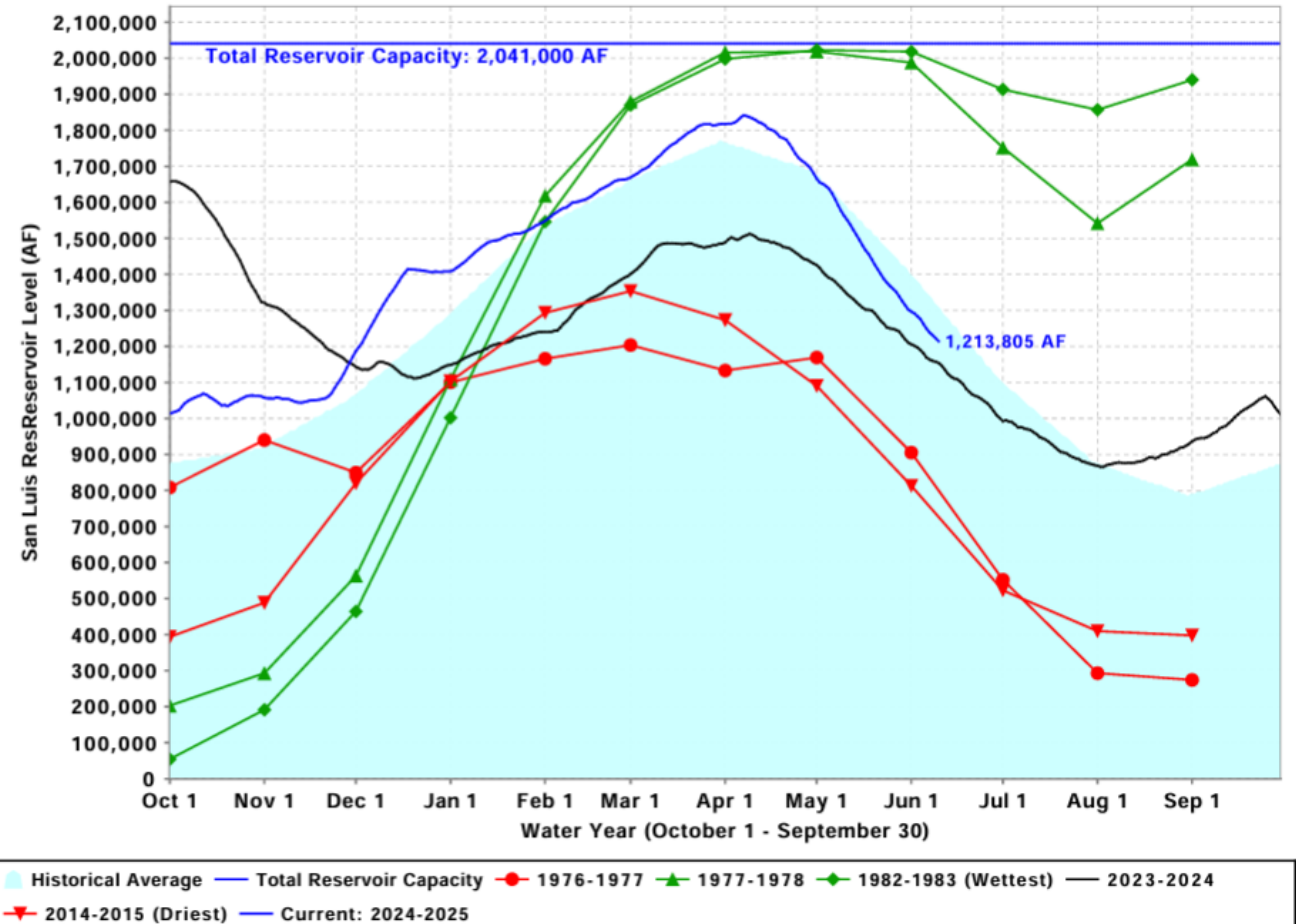

Current Reservoir Conditions



SWP Allocation Timeline

December 2, 2024: 5% Allocation

December 23, 2024: 15% Allocation

January 28, 2025: 20% Allocation

February 25, 2025: 35% Allocation

March 25, 2025: 40% Allocation

April 29, 2025: 50% Allocation

SGPWA Portfolio @ 50%

Source	Total (AF)	Delivered
SWP – Carryover	1,217	✓
SWP – Table A	8,650	
SWP – Ventura	5,000	✓
Non-SWP - Nickel Water	1,700	✓
City of Yuba City Purchase	3,000	✓
Total Available Supply	19,567	

Historic SWP Allocations

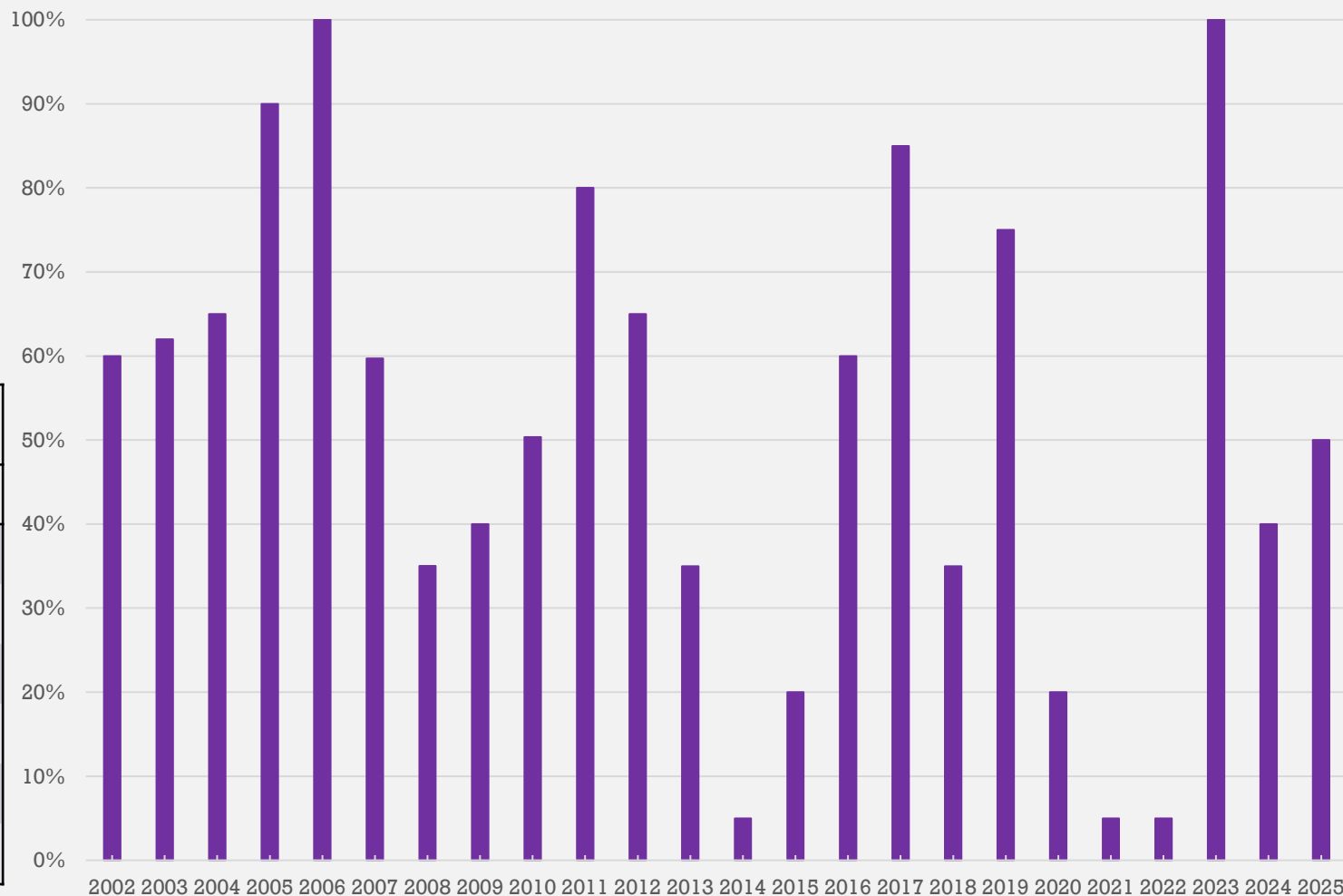

2025 SWP Allocation & Portfolio Update

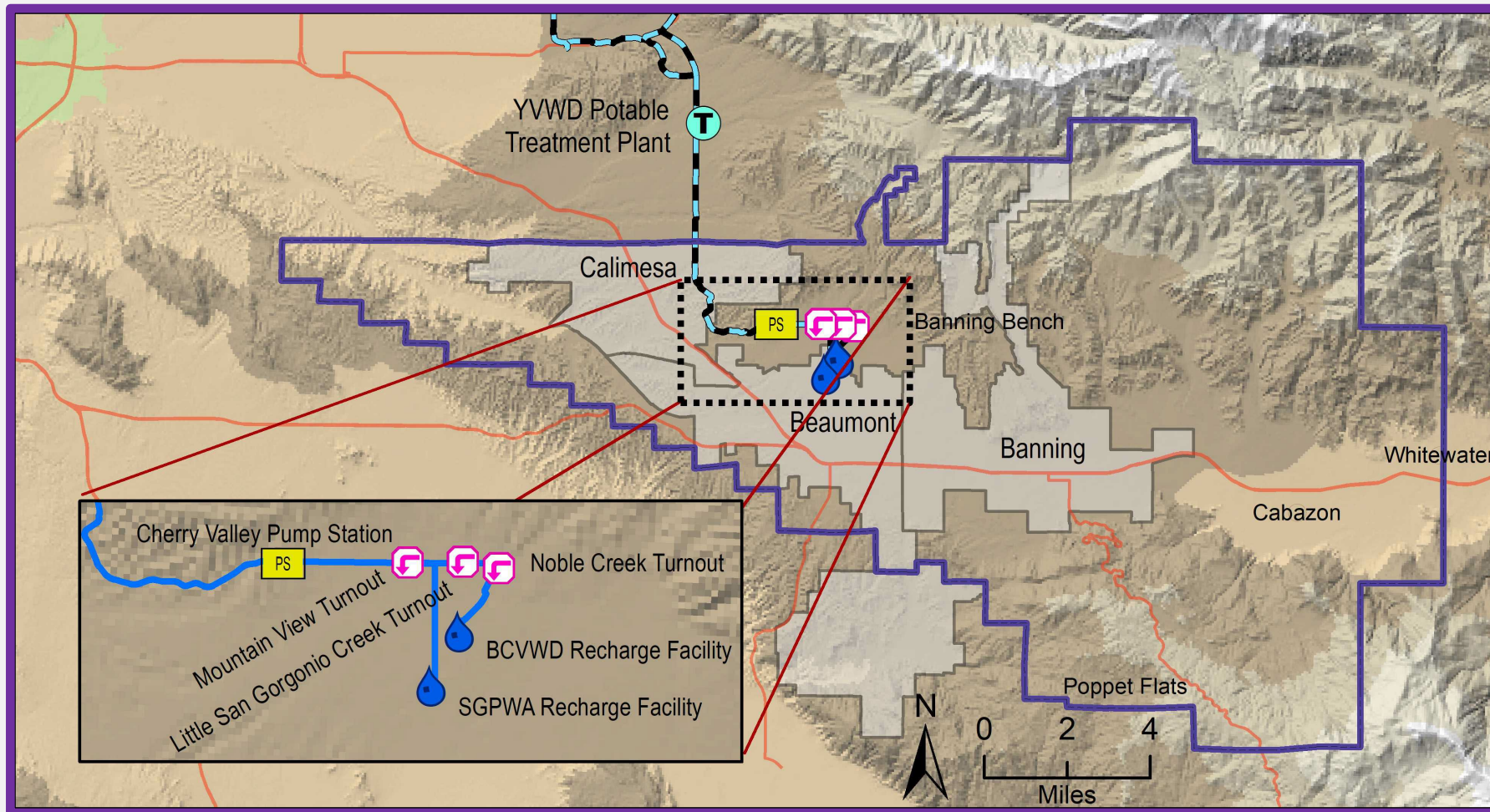

	Jan	Feb	Mar	Apr	May	Jun	Jul	Aug	Sept	Oct	Nov	Dec	Total
Recharge	53	1,034	2,306	1,973	1,515	2,000							8,881
Direct	0	0	13	0	0	0							13

**Estimated*

**From Local Storage*



Local Deliveries 2025 (acre-feet)

Subject to Final Verification



SGPWA SWP Deliveries
2023 - Current

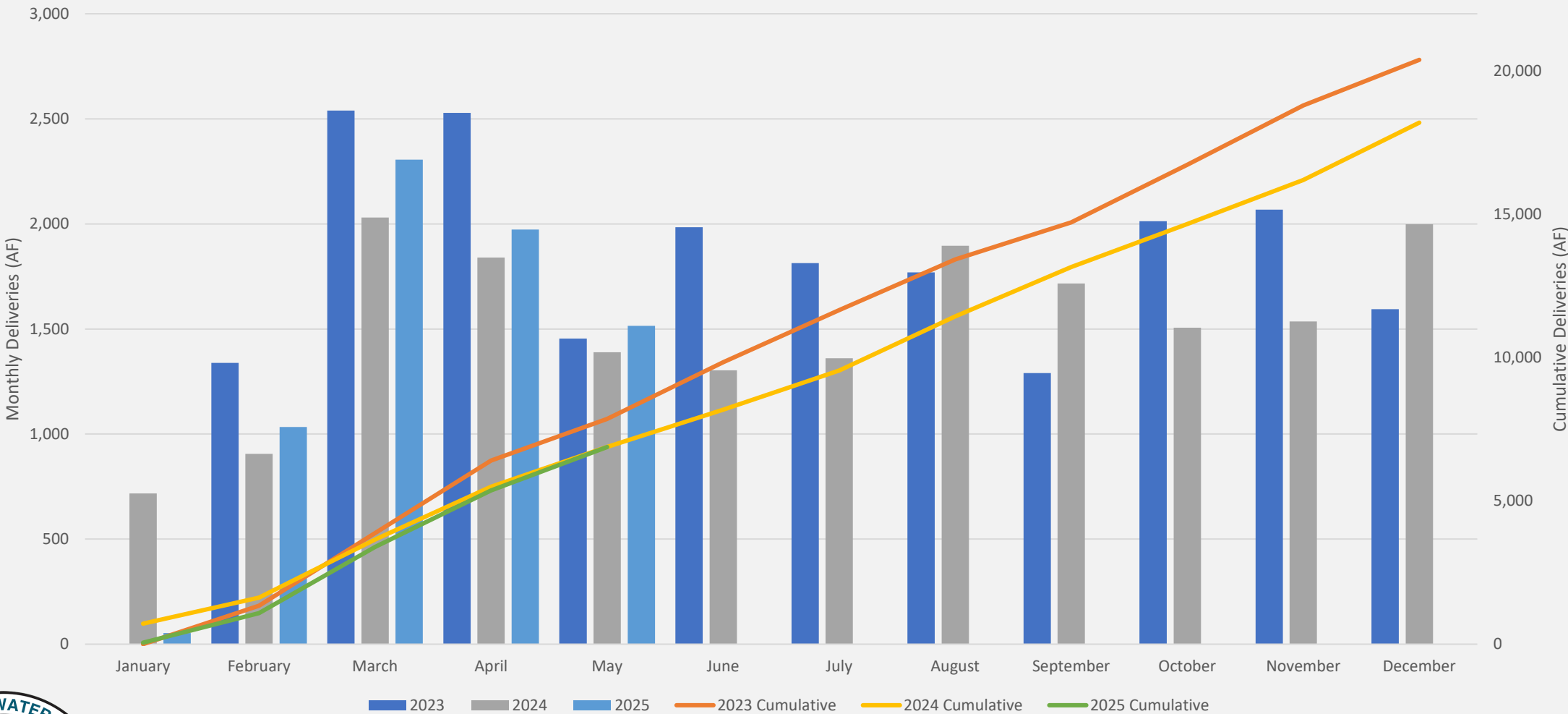

Annual Comparison of SWP Deliveries





Brookside East Recharge Facility



BCVWD Recharge Facilities



June Recharge Photos

