

Water Conditions Report

**Board of Directors Meeting
April 21, 2025**





Northern Sierra 8-Station

Precipitation Index for Water Year 2025 – Updated on April 16, 2025 10:48 AM

Note: Monthly totals may not add up to seasonal total because of rounding

Water Year Monthly totals are calculated based on Daily precipitation data from 12am to 12am PST

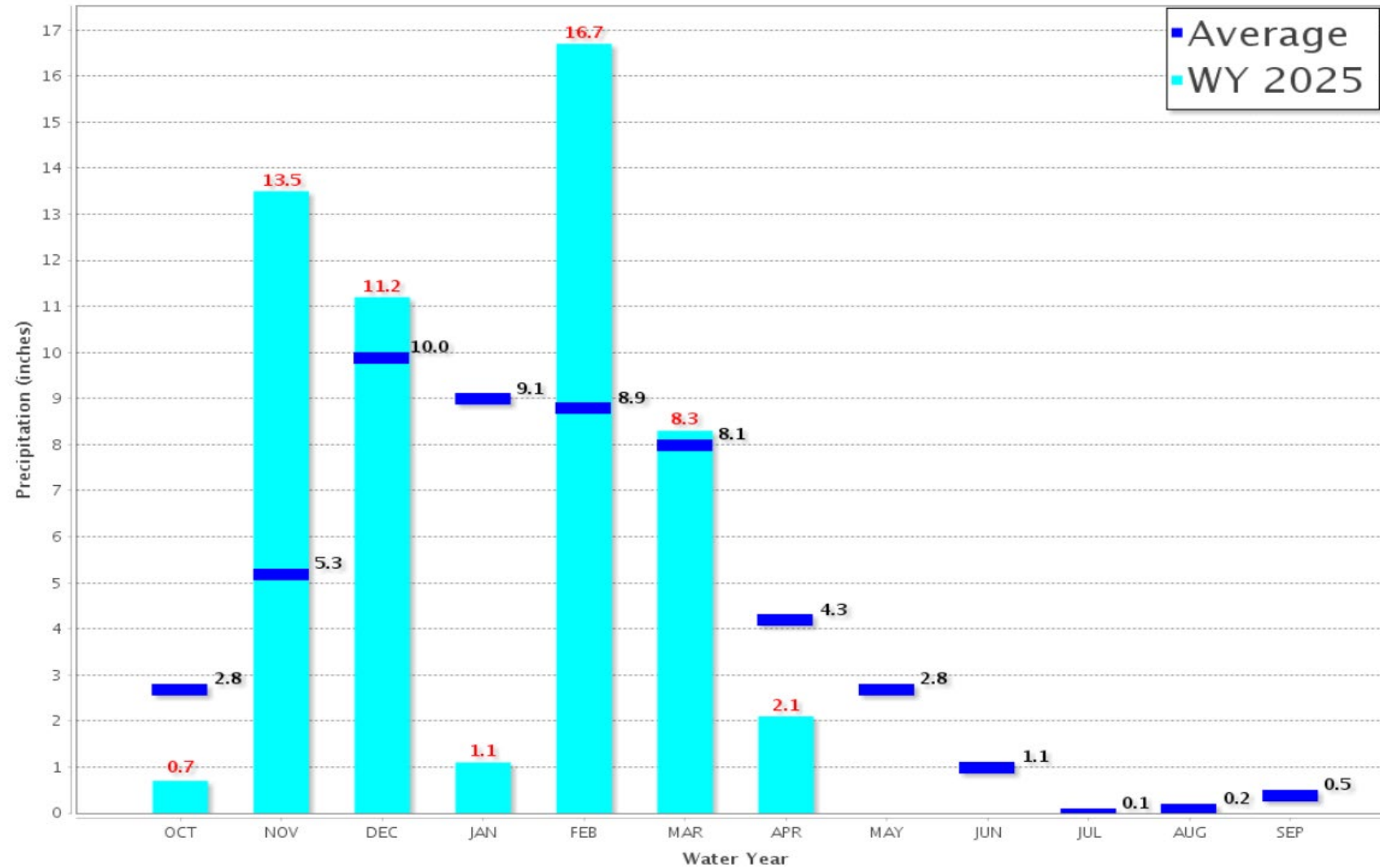

State Precipitation Stations – North Sierra



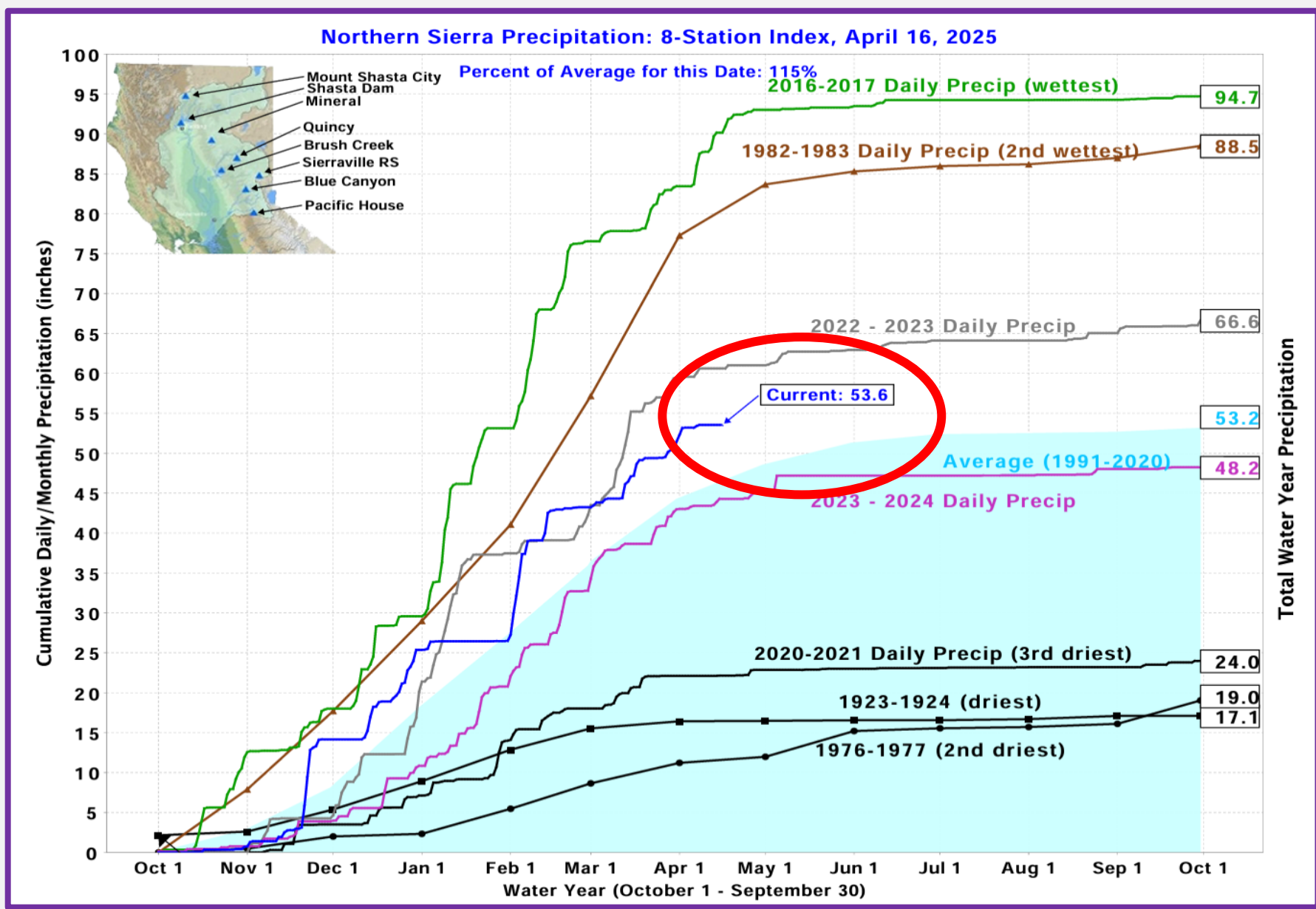

Precipitation Stations – North Sierra

CURRENT CONDITIONS: MAJOR WATER SUPPLY RESERVOIRS:15-APR-2025

Data as of Midnight: 15-Apr-2025

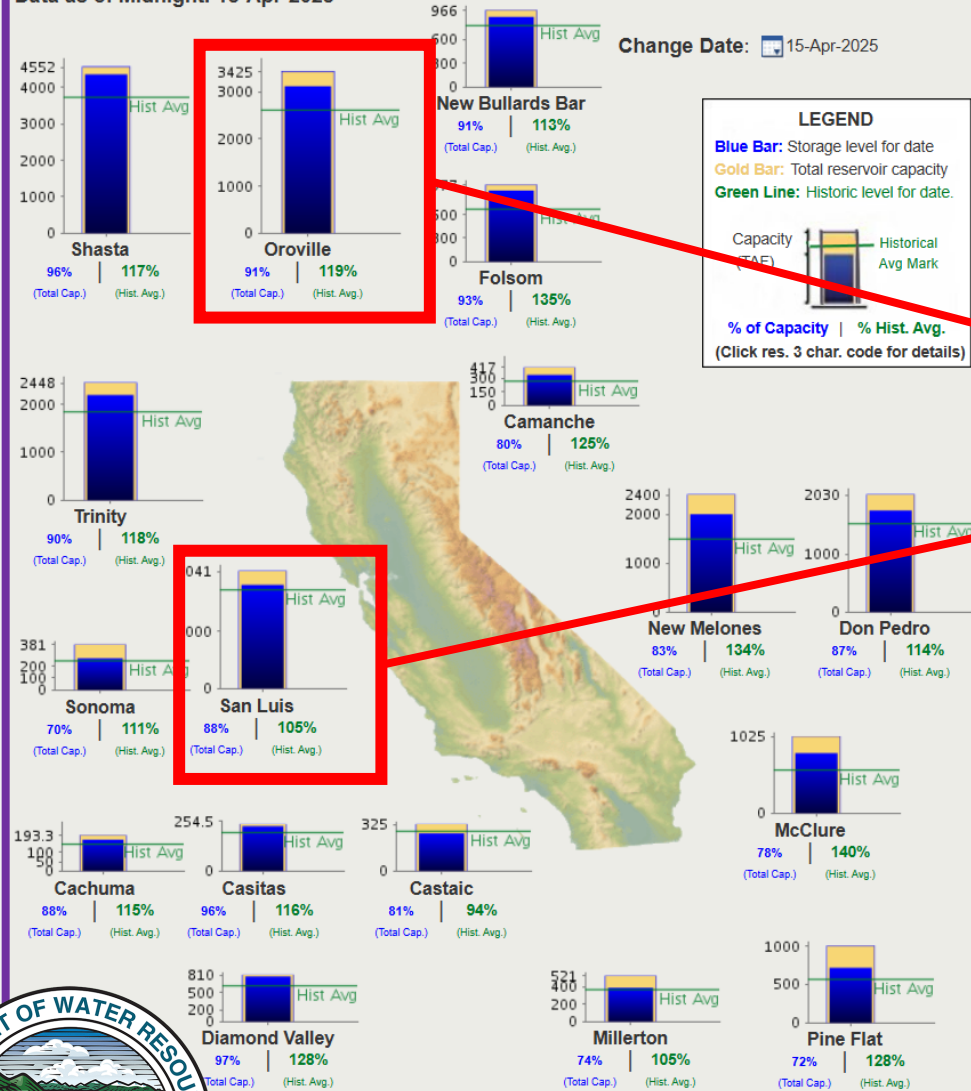

San Luis Res Levels: Various Past Water Years and Current Water Year, Ending At Midnight April 15, 2025

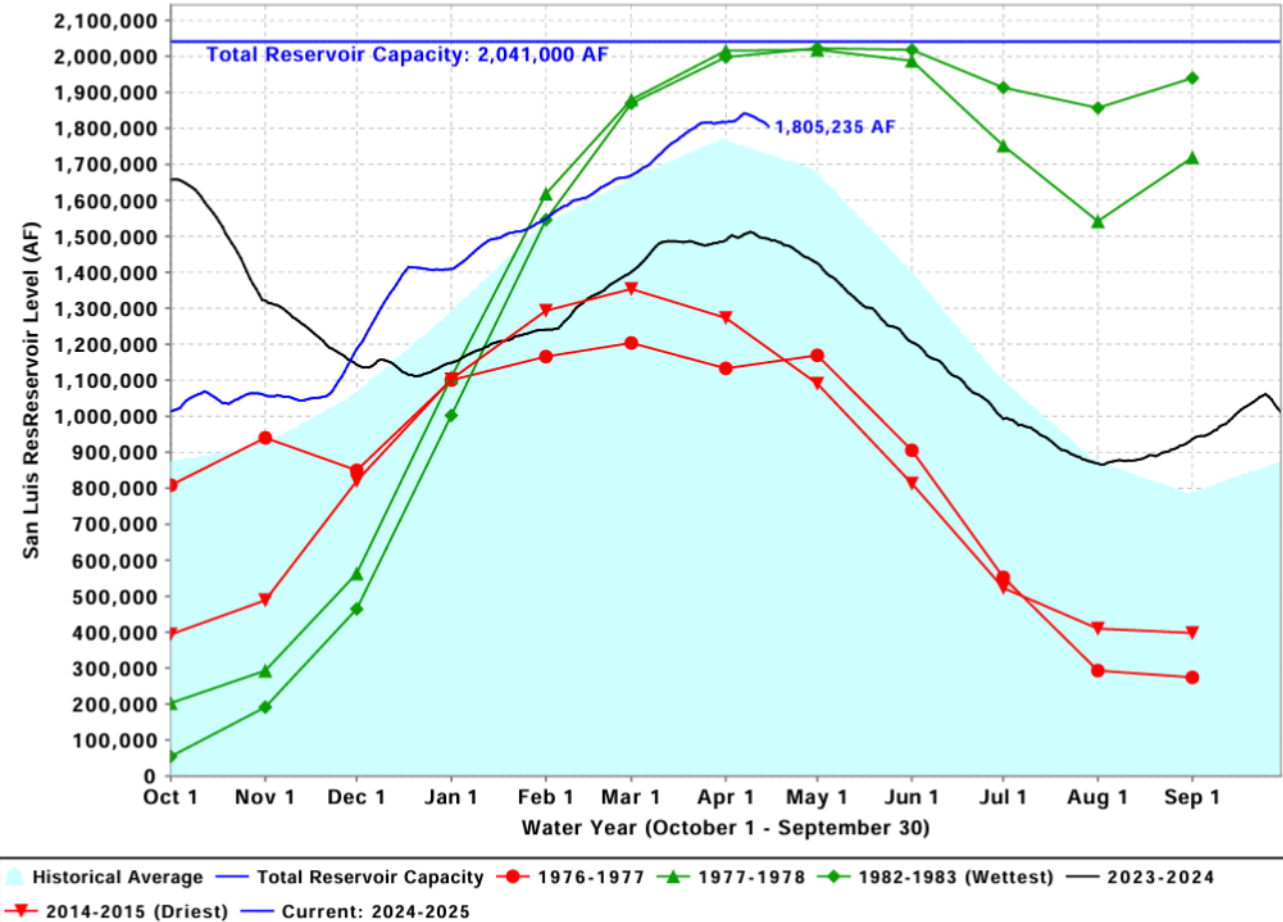

Current Reservoir Conditions



CURRENT REGIONAL SNOWPACK FROM AUTOMATED SNOW SENSORS

% of April 1 Average / % of Normal for This Date



Statewide Average: 81% / 86%

NORTH	
Data as of April 15, 2025	
Number of Stations Reporting	27
Average snow water equivalent (Inches)	25.4
Percent of April 1 Average (%)	98
Percent of normal for this date (%)	106

CENTRAL	
Data as of April 15, 2025	
Number of Stations Reporting	50
Average snow water equivalent (Inches)	21.5
Percent of April 1 Average (%)	78
Percent of normal for this date (%)	82

SOUTH	
Data as of April 15, 2025	
Number of Stations Reporting	25
Average snow water equivalent (Inches)	14.5
Percent of April 1 Average (%)	65
Percent of normal for this date (%)	70

STATE	
Data as of April 15, 2025	
Number of Stations Reporting	102
Average snow water equivalent (Inches)	20.8
Percent of April 1 Average (%)	81
Percent of normal for this date (%)	86



April Snowpack Report

Delta Outflows WY23 to current

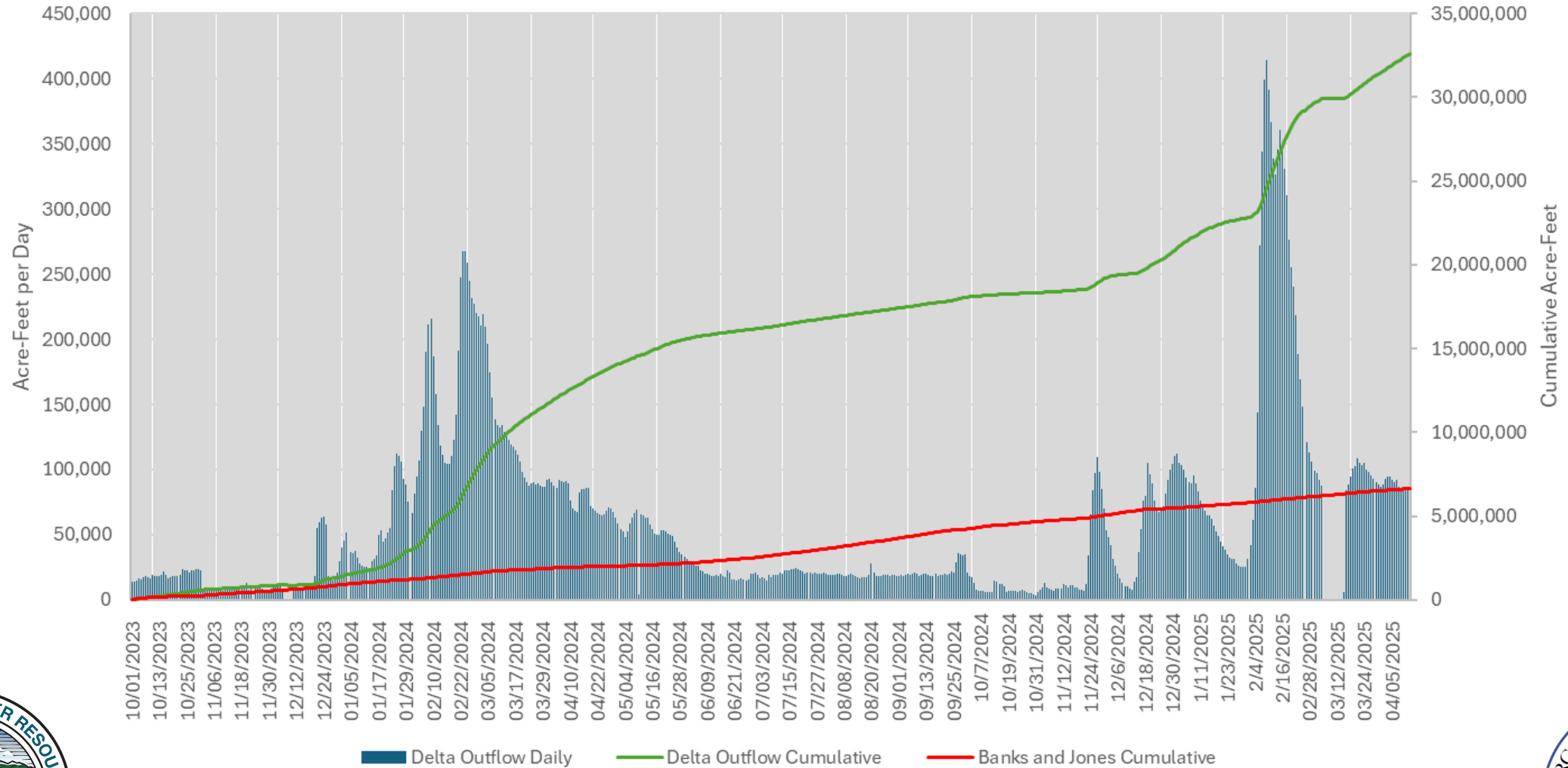

Delta Outflow to Ocean



SWP Allocation Timeline

December 2, 2024: 5% Allocation

December 23, 2024: 15% Allocation

January 28, 2025: 20% Allocation

February 25, 2025: 35% Allocation

March 25, 2025: 40% Allocation

SGPWA Portfolio @ 40%

Source	Total (AF)	Delivered
SWP – Carryover	1,217	✓
SWP – Table A	6,920	
SWP – Ventura	4,000	✓
Non-SWP - Nickel Water	1,700	
City of Yuba City Purchase	3,000	✓
<u>Total Available Supply</u>	<u>16,837</u>	

Historic SWP Allocations

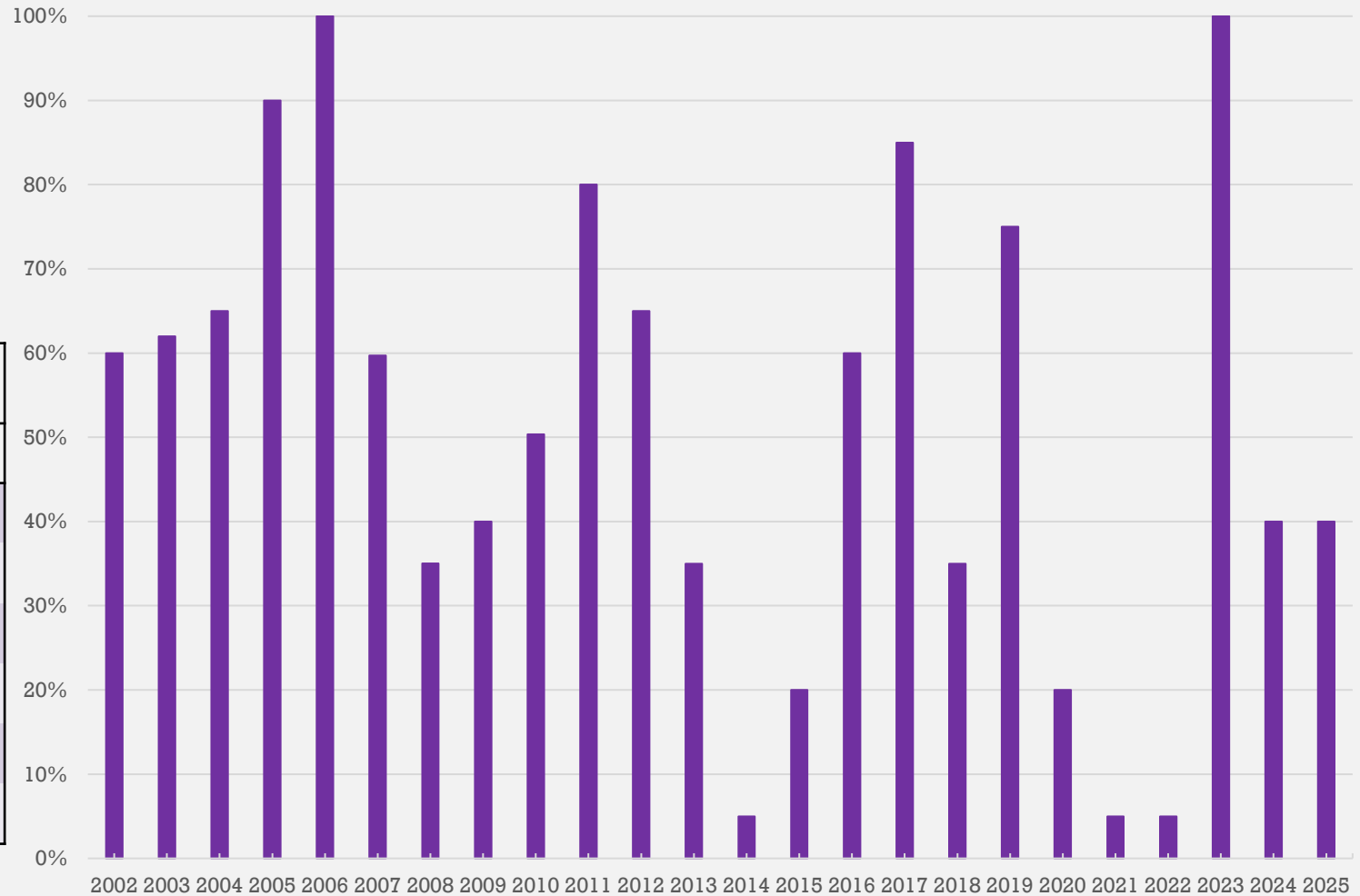

2025 SWP Allocation & Portfolio Update

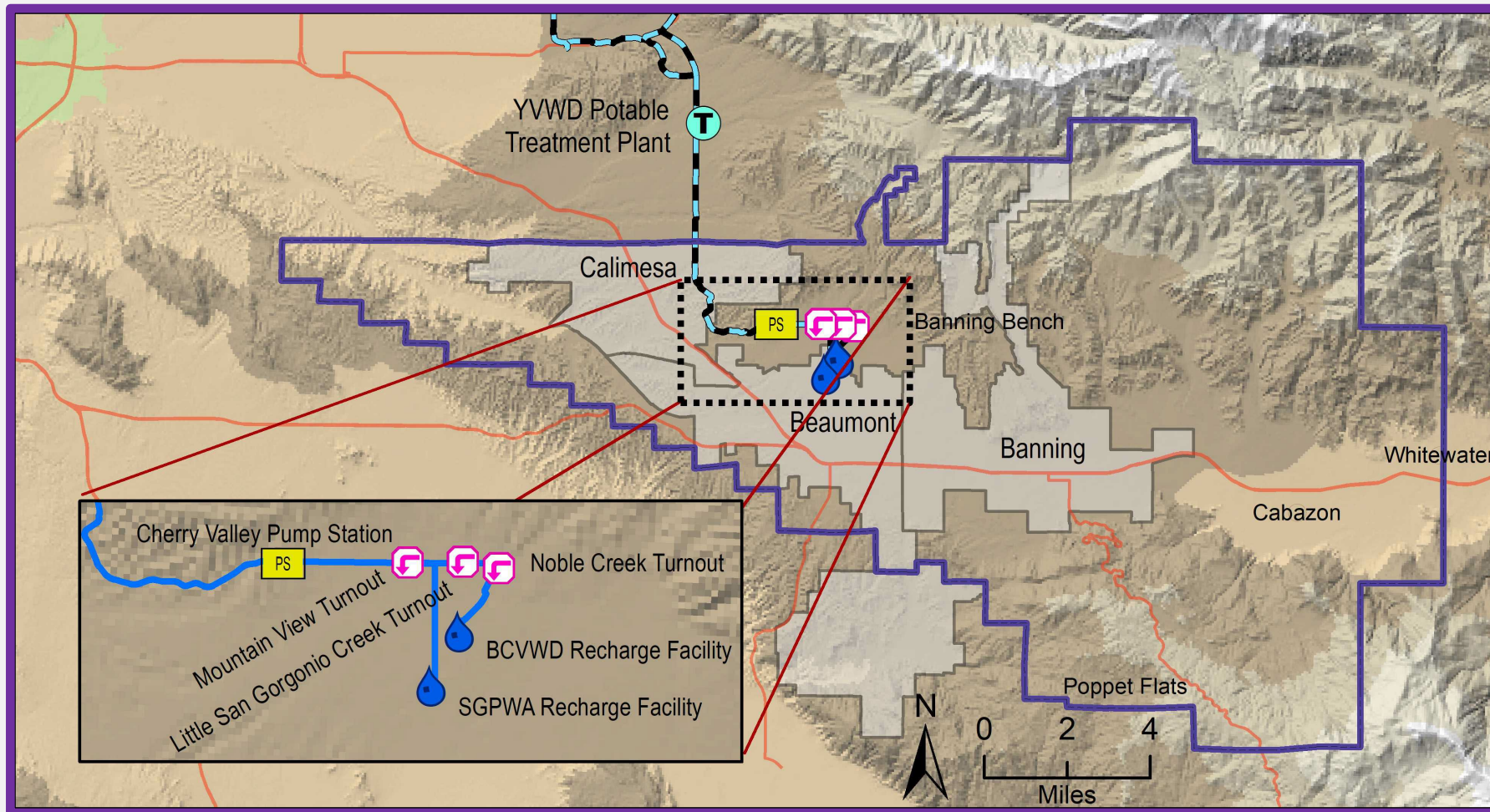

	Jan	Feb	Mar	Apr	May	Jun	Jul	Aug	Sept	Oct	Nov	Dec	Total
Recharge	53	1,034	2,306	1,700									5,093
Direct	0	0	13	0									13

**Estimated*

**From Local Storage*



Local Deliveries 2025 (acre-feet)

Subject to Final Verification





Brookside East Recharge Facility



BCVWD Recharge Facilities



April Recharge Photos

