

Water Conditions Report

**Board of Directors Meeting
January 27, 2025**



SWP Deliveries 2024

Source	TOTAL (AF)	Delivered
Total Supply for 2024	25,437	
SWP – Carryover SGPWA	8,639	✓
SWP – Carryover Ventura	4,178	✓
SWP – Table A	6,920	✓
SWP – Ventura	4,000	✓
Non-SWP - Nickel Water	1,700	✓
Westside Transfer	6,000	✓
Total Delivered in 2024	<u>18,220</u>	
Total Carryover SGPWA in 2025	<u>1,217</u>	

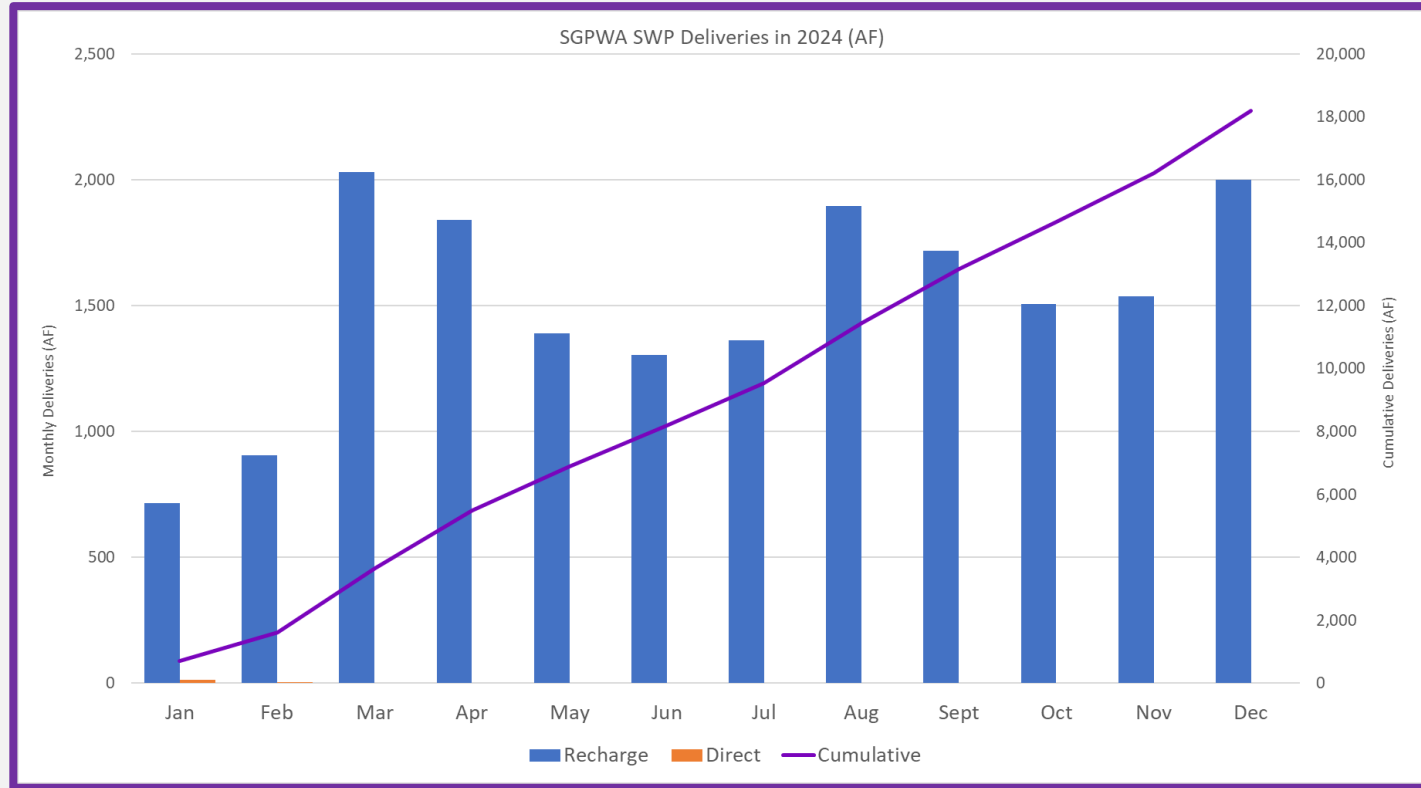

2024 Water Delivery Overview

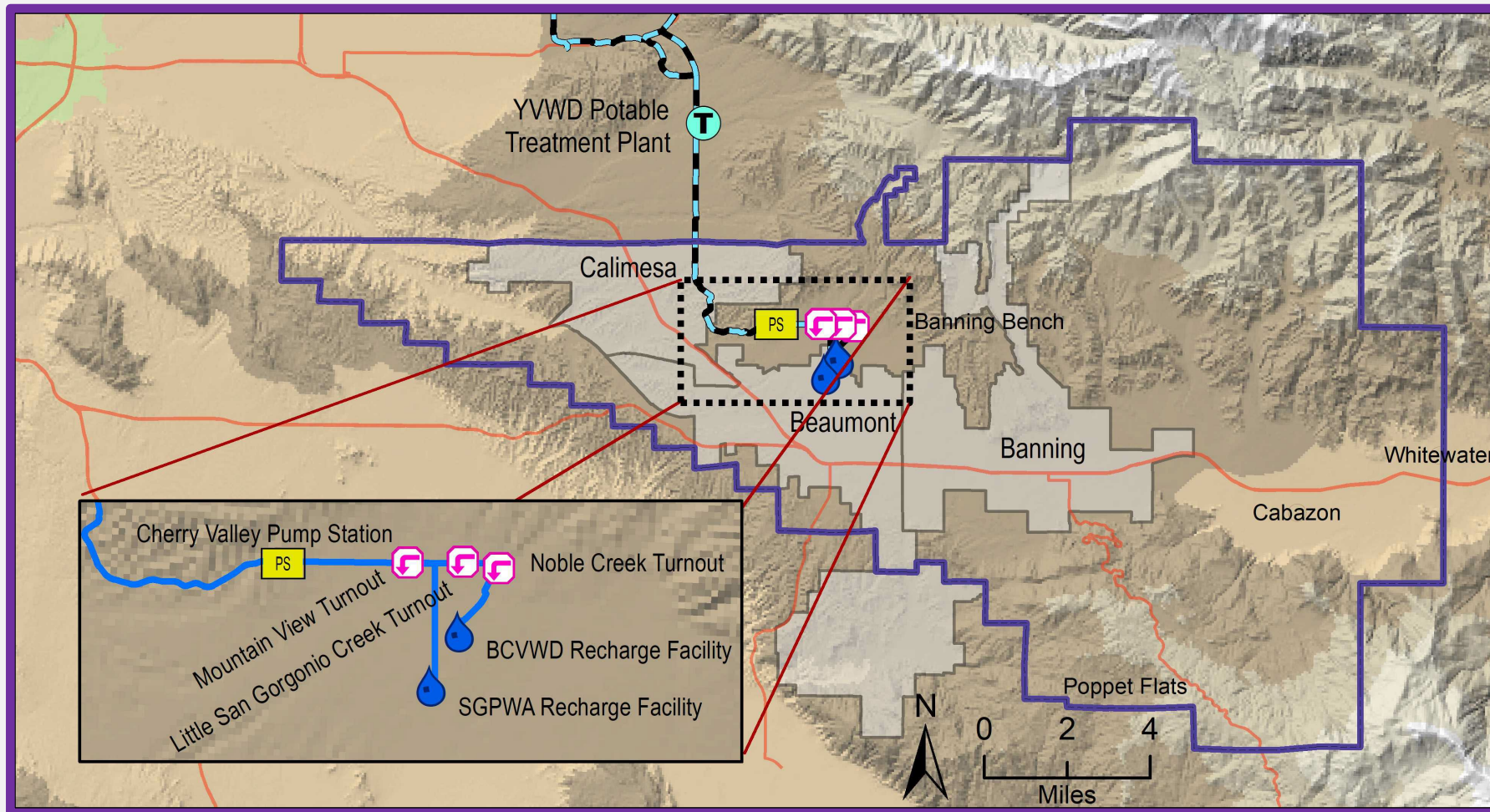

	Jan	Feb	Mar	Apr	May	Jun	Jul	Aug	Sept	Oct	Nov	Dec	Total
Recharge	717	906	2,030	1,840	1,389	1,304	1,361	1,896	1,717	1,506	1,536	1,999	18,201
Direct	13	6	0	0	0	0	0	0	0	0	0	0	19

**Estimated*

**From Local Storage*



Local Deliveries 2024 (acre-feet)

Subject to Final Verification



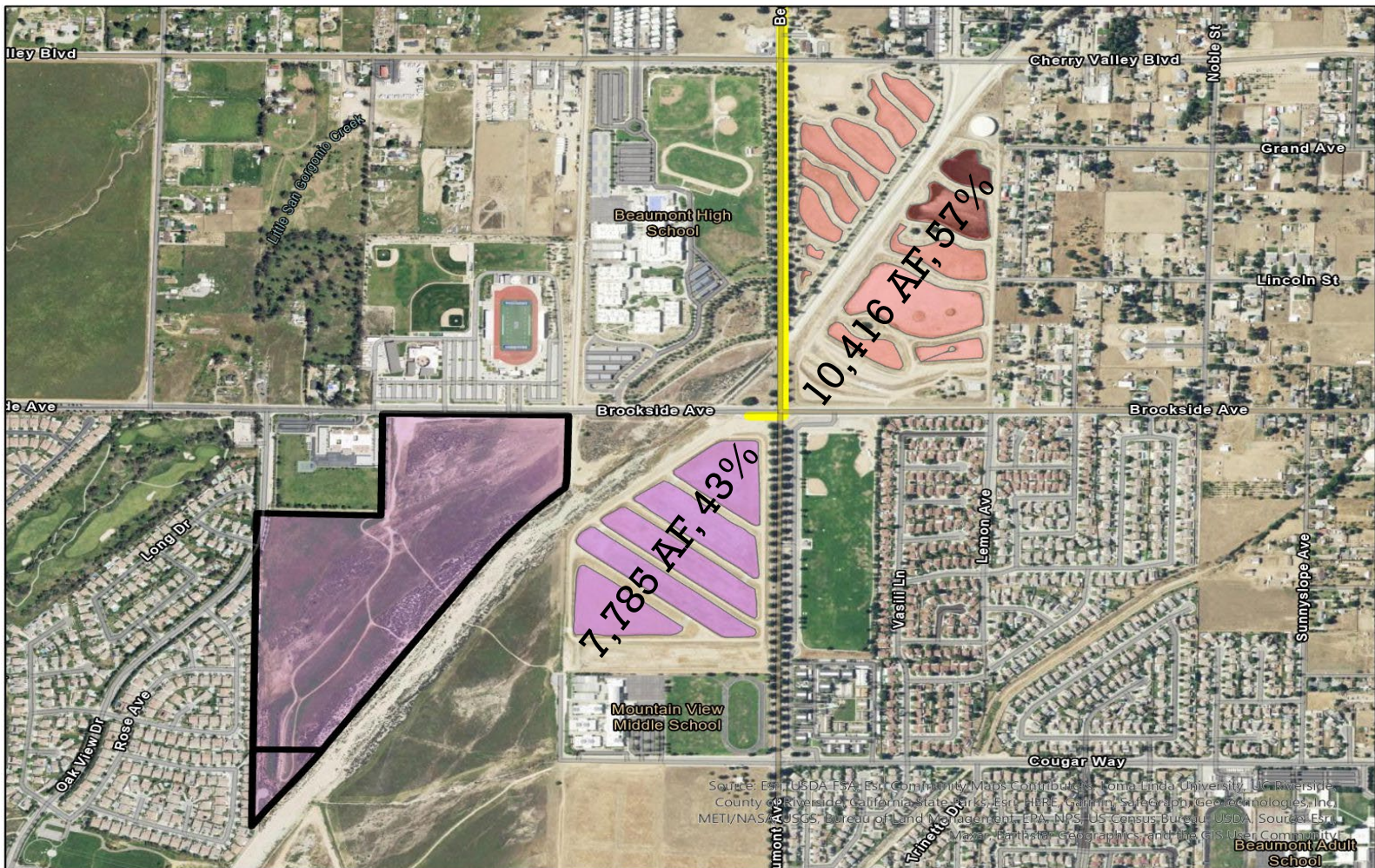



State Precipitation Stations – North Sierra

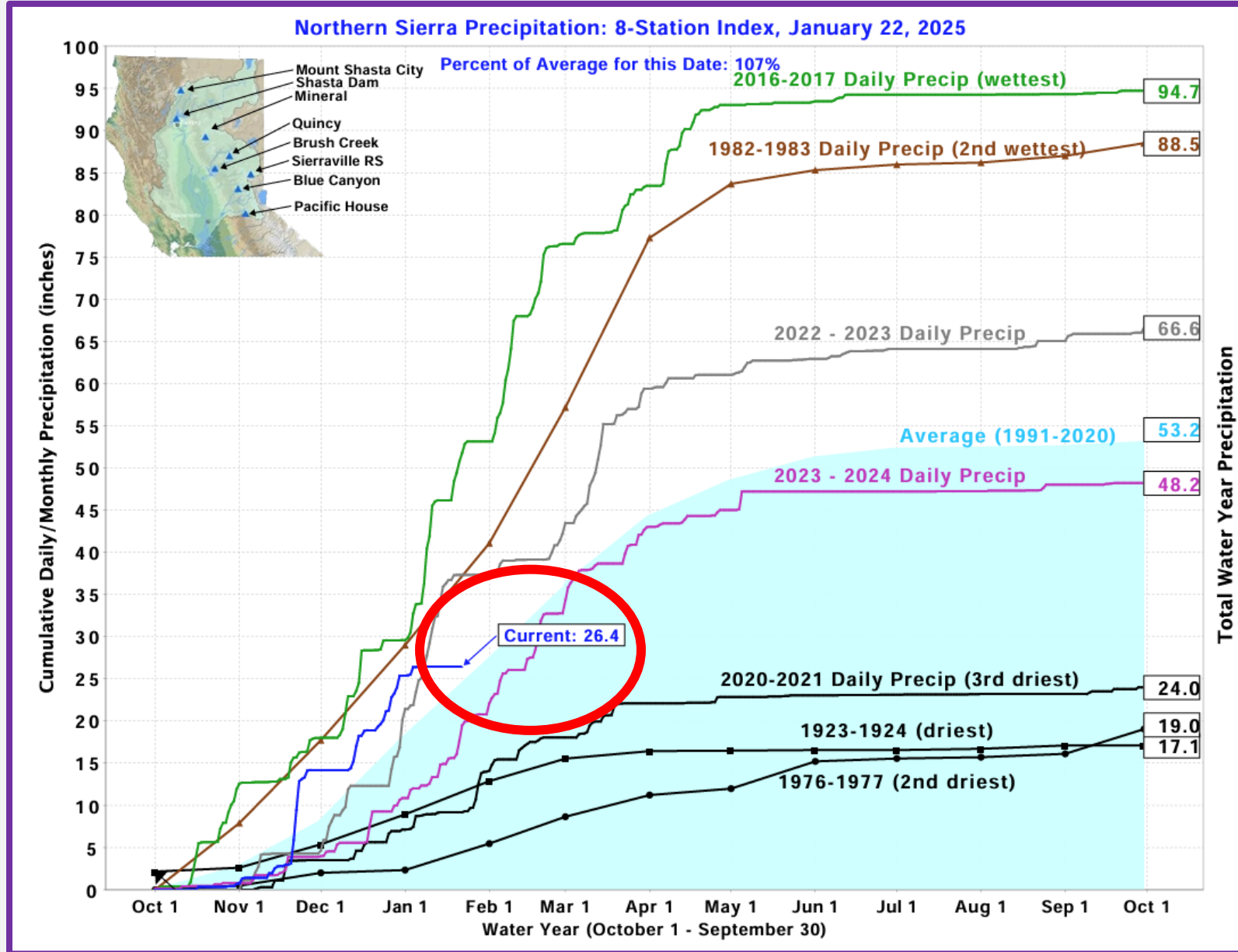

CURRENT CONDITIONS: MAJOR WATER SUPPLY RESERVOIRS:21-JAN-2025

Data as of Midnight: 21-Jan-2025

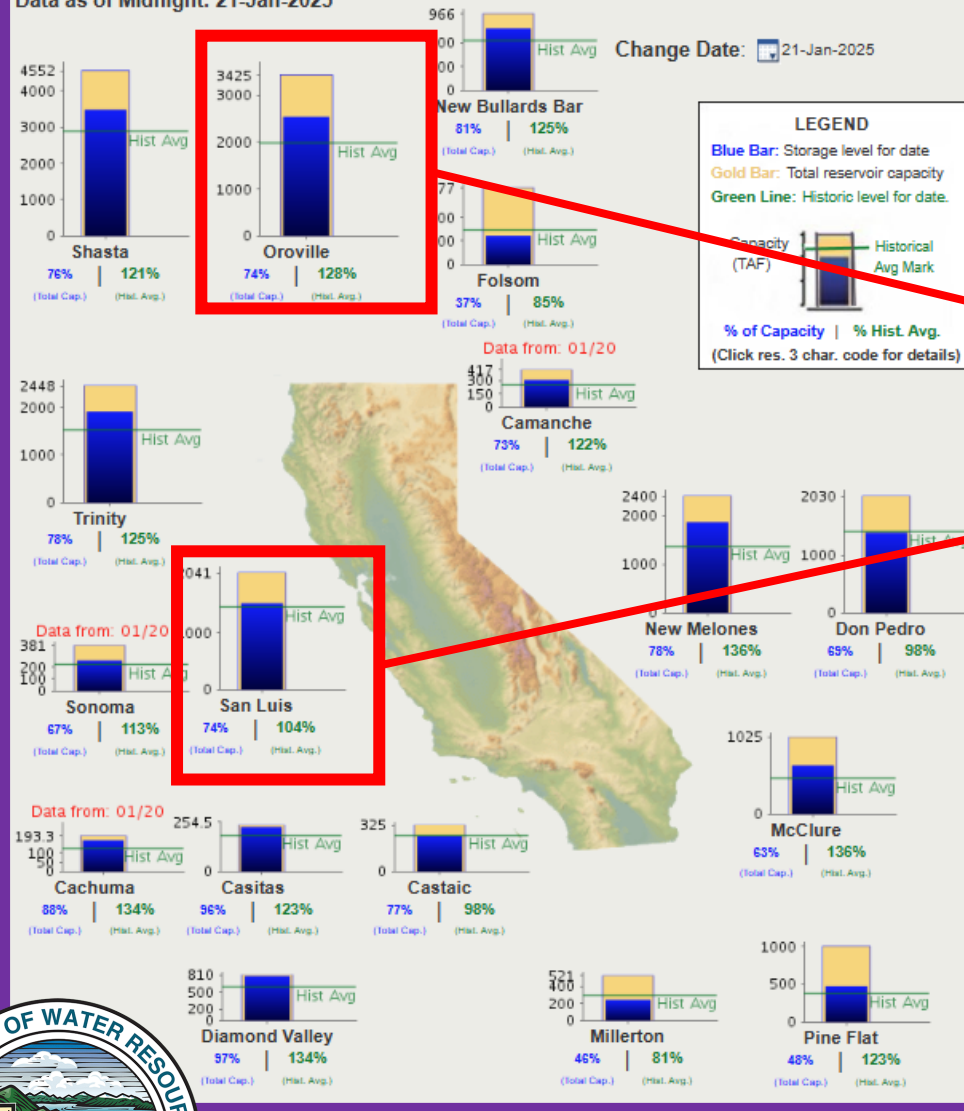

San Luis Res Levels: Various Past Water Years and Current Water Year, Ending At Midnight January 21, 2025

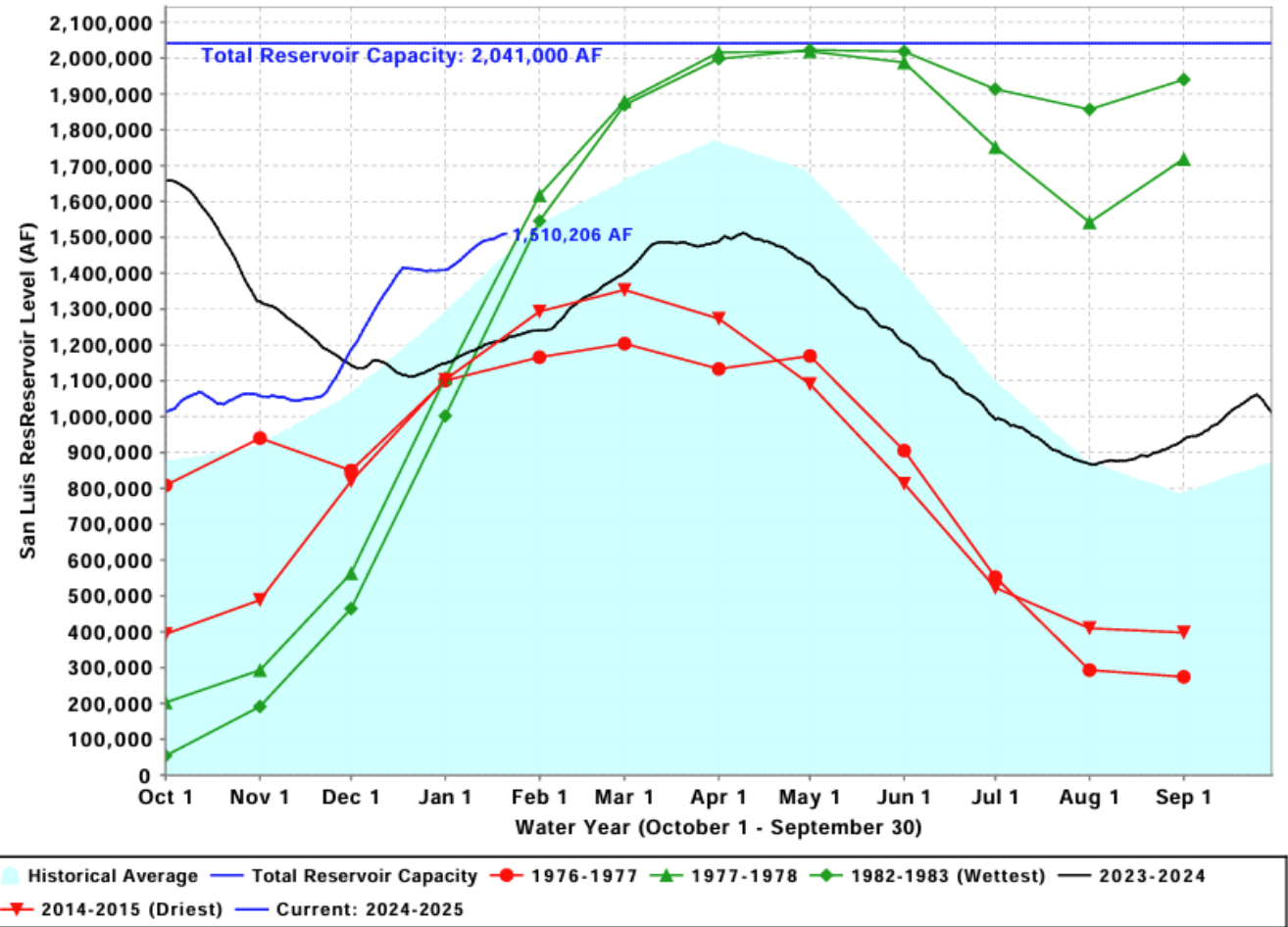

Current Reservoir Conditions

6-Day Forecast Precipitation

River Forecast Center
Sacramento, CA



Wed Jan 22, 2025 4 AM PST to Tue Jan 28, 2025 4 AM PST Issued Jan 22, 2025 7:01 AM PST

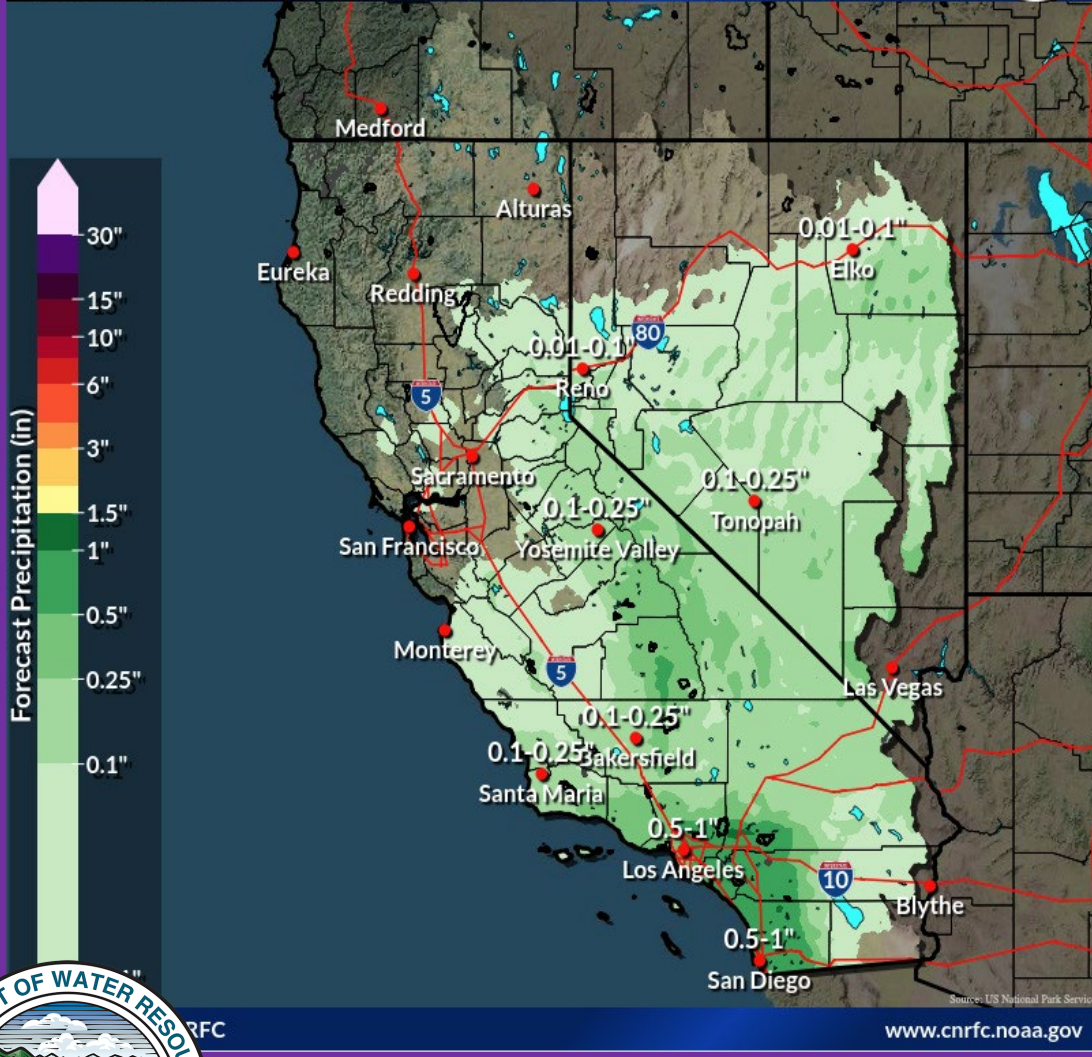

6-Day Forecast Precipitation

River Forecast Center
Sacramento, CA



Wed Jan 22, 2025 4 AM PST to Tue Jan 28, 2025 4 AM PST Issued Jan 22, 2025 7:02 AM PST



Forecasted Hydrologic Conditions

CURRENT REGIONAL SNOWPACK FROM AUTOMATED SNOW SENSORS

% of April 1 Average / % of Normal for This Date



NORTH	
Data as of January 17, 2025	
Number of Stations Reporting	27
Average snow water equivalent (Inches)	15.4
Percent of April 1 Average (%)	58
Percent of normal for this date (%)	119

CENTRAL	
Data as of January 17, 2025	
Number of Stations Reporting	53
Average snow water equivalent (Inches)	10.3
Percent of April 1 Average (%)	37
Percent of normal for this date (%)	74

SOUTH	
Data as of January 17, 2025	
Number of Stations Reporting	24
Average snow water equivalent (Inches)	6.3
Percent of April 1 Average (%)	27
Percent of normal for this date (%)	54

STATE	
Data as of January 17, 2025	
Number of Stations Reporting	104
Average snow water equivalent (Inches)	10.7
Percent of April 1 Average (%)	40
Percent of normal for this date (%)	81

Statewide Average: 40% / 81%



Snowpack Report

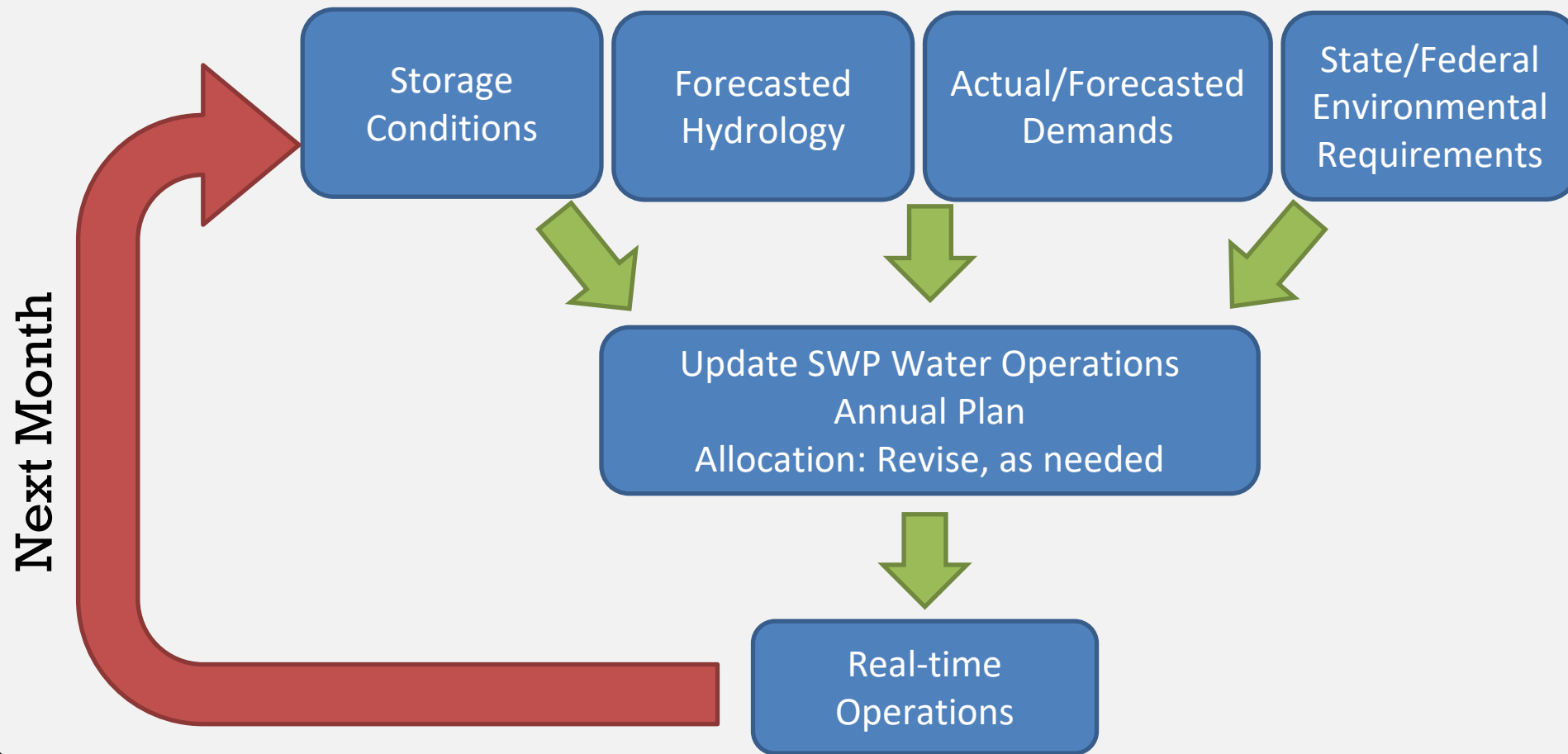

Annual DWR SWP Allocation Process



SGPWA Portfolio @ 15%		
Source	Total (AF)	Delivered
SWP – Carryover	1,217	
SWP – Table A	2,595	
SWP – Ventura	1,500	
Non-SWP - Nickel Water	1,700	
<u>Total Available Supply</u>	<u>7,012</u>	

Historic SWP Allocations

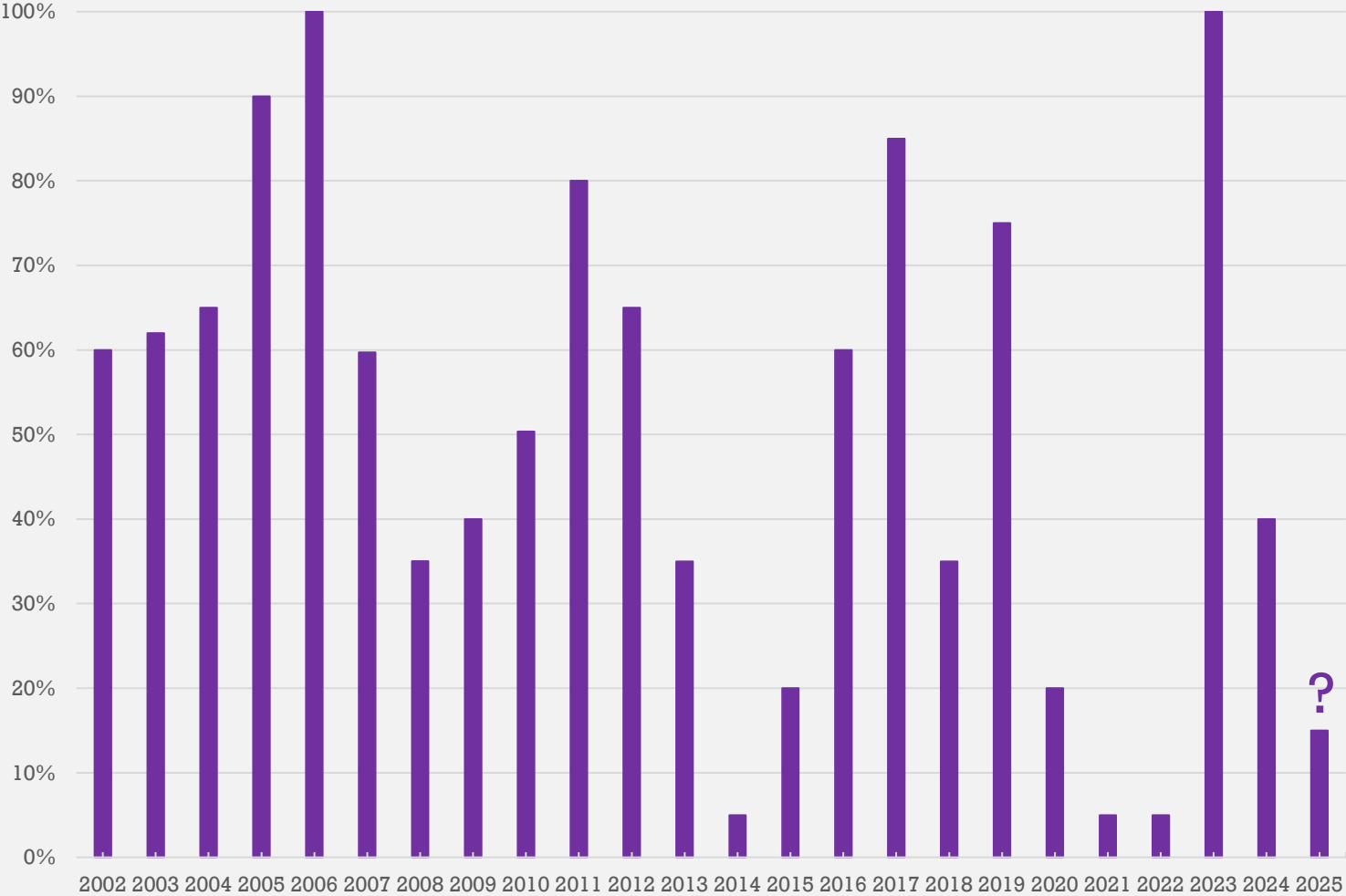

2025 SWP Allocation & Portfolio Update

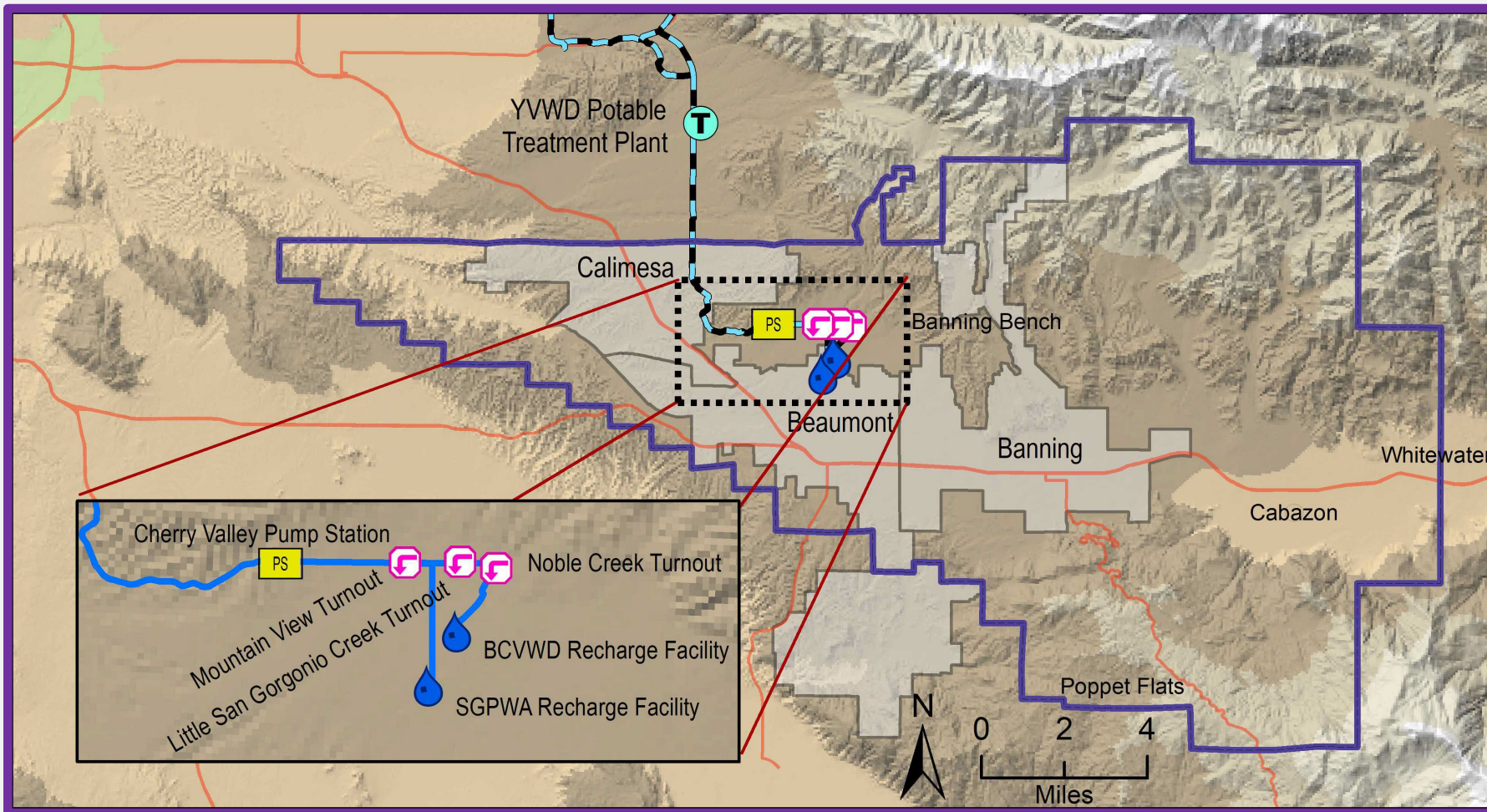

	Jan	Feb	Mar	Apr	May	Jun	Jul	Aug	Sept	Oct	Nov	Dec	Total
Recharge	53												53
Direct	0												0

**Estimated*

**From Local Storage*



Local Deliveries 2025 (acre-feet)

Subject to Final Verification





Serviced and upgraded the Pilot Systems on both our Cla-Val's to Stainless Steel



Annual Cla-Val Maintenance

