SAN GORGONIO PASS WATER AGENCY
1210 Beaumont Avenue, Beaumont, CA
Board of Directors
Adjourned Regular Board Meeting and Engineering Workshop
Agenda
January 11, 2021 at 1:30 p.m.

IN AN EFFORT TO PREVENT THE SPREAD OF COVID-19 (CORONAVIRUS),
AND IN ACCORDANCE WITH THE GOVERNOR'S EXECUTIVE ORDER N-29-20,
THERE WILL BE NO PUBLIC LOCATION FOR ATTENDING THIS BOARD MEETING IN PERSON.
MEMBERS OF THE PUBLIC MAY LISTEN AND PROVIDE PUBLIC COMMENT TELEPHONICALLY
BY CALLING THE FOLLOWING NUMBER: 669-900-6833 - Meeting ID: 834 9484 9626
OR JOIN BY ZOOM: https://us02web.zoom.us/j/83494849626

1. **Call to Order, Flag Salute, Invocation, and Roll Call**

2. **Adoption and Adjustment of Agenda**

3. **Public Comment:** Members of the public may address the Board at this time concerning items relating to any matter within the Agency's jurisdiction. Speakers are requested to keep their comments to no more than five minutes. Under the Brown Act, no action or discussion shall take place on any item not appearing on the agenda, except that the Board or staff may briefly respond to statements made or questions posed for the purpose of directing statements or questions to staff for follow up.

4. **New Business (Discussion and Possible Action)**
   A. Adoption and Presentation of Resolution No. 2021-01 Honoring Lenny Stephenson (p. 3)
   B. Adoption and Presentation of Resolution No. 2021-02 Honoring David Castaldo (p. 4)
   C. Adoption and Presentation of Resolution No. 2021-03 Honoring Michael Thompson (p. 5)
   D. Adoption and Presentation of Resolution No. 2021-04 Honoring David Fenn (p. 6)
   E. Consideration and Possible Action to Approve the Purchase of Parcel #403 080 015 for a total expenditure of $2,035.00 (p. 7)

5. **Election of Board Officers**
   A. Nominations for President
      Election of President
   B. Nominations for Vice President
      Election of Vice President
   C. Nominations for Treasurer
      Election of Treasurer
   D. Nominations for Secretary/Assistant Treasurer
      Election of Secretary/Assistant Treasurer

6. **Consent Calendar**
   If any board member requests that an item be removed from the Consent Calendar, it will be removed so that it may be acted upon separately.
   A. Approval of the Minutes of the Regular Board Meeting, December 21, 2020* (p. 10)

7. **Reports (Discussion and Possible Action)**
   A. General Manager's Report
   B. General Counsel's Report
   C. Directors' Reports
   D. Committee Reports

8. Engineering Workshop (Discussion Only)

A. Cherry Valley Pump Station Update
B. Brookside Recharge Flood Protection Update

9. Announcements

A. Cancelled – Water Conservation and Education Workshop, January 13, 2021
B. Office closed **Monday**, January 18, 2021 in observance of Martin Luther King Day
C. Regular Board Meeting, **Tuesday**, January 19, 2021 at 1:30 p.m. Teleconference/Zoom
D. Finance and Budget Workshop, January 25, 2021 at 1:30 p.m. Teleconference/Zoom

10. Adjournment

Pending Agenda Items:

Request	***Requester***	***Date of Request***	***Tentative Date***
Review of financial investments and strategies	Duncan	12/21/2020	
Agenda Formatting	Valdivia	12/21/2020	

***Information included in Agenda Packet**

(1) Materials related to an item on this Agenda submitted to the Board of Directors after distribution of the agenda packet are available for Public inspection in the Agency's office at 1210 Beaumont Avenue, Beaumont during normal business hours. (2) Pursuant to Government Code section 54957.5, non-exempt public records that relate to open session agenda items and are distributed to a majority of the Board less than seventy-two (72) hours prior to the meeting will be available for public inspection at the Agency's office, located at 1210 Beaumont Avenue, Beaumont, California 92223, during regular business hours. When practical, these public records will also be made available on the Agency's Internet Web site, accessible at http://www.sgpwa.com." (3) Any person with a disability who requires accommodation in order to participate in this meeting should telephone the Agency (951 845-2577) at least 48 hours prior to the meeting in order to make a request for a disability-related modification or accommodation.

Resolution No. 2021-01

A RESOLUTION HONORING LENNY STEPHENSON FOR HIS SERVICE TO THE SAN GORGONIO PASS WATER AGENCY

WHEREAS, LENNY STEPHENSON served on the Board of Directors of the San Gorgonio Pass Water Agency for six years; and

WHEREAS, LENNY STEPHENSON was well respected by his peers, having been elected as Treasurer and Vice President of the Board; and

WHEREAS, LENNY STEPHENSON was a leader in managing the Agency's finances, leading the Board and staff to invest Agency funds in CalTrust and thus improving investment returns; and

WHEREAS, LENNY STEPHENSON constantly brought forward new ideas to the Board and staff on how to increase supplies for the region; and

WHEREAS, LENNY STEPHENSON helped to bring about a resolution of longstanding disagreements between the Agency and the Yucaipa Valley Water District.

NOW THEREFORE BE IT RESOLVED by the Board of Directors of the San Gorgonio Pass Water Agency, that this Board does hereby congratulate, recognize, and commend LENNY STEPHENSON for his six years of service to the Agency and to residents of the San Gorgonio Pass.

BE IT FURTHER RESOLVED that this Board wishes LENNY STEPHENSON and his wife Nicki all the best in their future endeavors.

We certify that this is a true, full, and correct copy of Resolution No. 2021-01 adopted by the San Gorgonio Pass Water Agency Board of Directors at its meeting January 11th, 2021.

_____

RON DUNCAN, BOARD PRESIDENT

DATE: January 11th, 2021

Resolution No. 2021-02

A RESOLUTION HONORING DAVID CASTALDO FOR HIS SERVICE TO THE SAN GORGONIO PASS WATER AGENCY

WHEREAS, DAVID CASTALDO served on the Board of Directors of the San Gorgonio Pass Water Agency for four years; and

WHEREAS, DAVID CASTALDO brought good business sense to the Board and exercised it frequently in his decision-making; and

WHEREAS, DAVID CASTALDO used his own brand of homespun humor at Board meetings to lead the Board through tense discussions; and

WHEREAS, DAVID CASTALDO understood the need for additional water supplies for the Pass and fought hard to procure these supplies; and

WHEREAS, DAVID CASTALDO recognized the need for additional infrastructure to deliver water supplies to the entire Pass and fought hard to plan and construct these facilities; and

WHEREAS, DAVID CASTALDO led the effort to develop a handbook for Board members.

NOW THEREFORE BE IT RESOLVED by the Board of Directors of the San Gorgonio Pass Water Agency, that this Board does hereby congratulate, recognize, and commend DAVID CASTALDO for his four years of service to the Agency and to residents of the San Gorgonio Pass.

BE IT FURTHER RESOLVED that this Board wishes DAVID CASTALDO and his wife Vandelina all the best in their future endeavors.

We certify that this is a true, full, and correct copy of Resolution No. 2021-02 adopted by the San Gorgonio Pass Water Agency Board of Directors at its meeting January 11th, 2021.

_____

RON DUNCAN, BOARD PRESIDENT

DATE: January 11th, 2021

Resolution No. 2021-03

A RESOLUTION HONORING MIKE THOMPSON FOR HIS SERVICE TO THE SAN GORGONIO PASS WATER AGENCY

WHEREAS, MIKE THOMPSON served on the Board of Directors of the San Gorgonio Pass Water Agency for four years; and

WHEREAS, MIKE THOMPSON brought his youthful enthusiasm and exuberance to Board meetings; and

WHEREAS, MIKE THOMPSON, as Chair of the Water Conservation and Education Committee, initiated the Agency's social media campaign as an outreach to Pass area residents; and

WHEREAS, MIKE THOMPSON used his position as Chair of the Water Conservation and Education Committee to expand the Agency's education programs for students in the Pass; and

WHEREAS, MIKE THOMPSON was elected by his peers to be Treasurer of the Agency in 2020; and

WHEREAS, MIKE THOMPSON, as Treasurer, gave his time to review Agency financial records in order to provide proper oversight over the Agency's cash and investments.

NOW THEREFORE BE IT RESOLVED by the Board of Directors of the San Gorgonio Pass Water Agency, that this Board does hereby congratulate, recognize, and commend MIKE THOMPSON for his four years of service to the Agency and to residents of the San Gorgonio Pass.

BE IT FURTHER RESOLVED that this Board wishes MIKE THOMPSON and his wife Jannae all the best in their future endeavors.

We certify that this is a true, full, and correct copy of Resolution No. 2021-03 adopted by the San Gorgonio Pass Water Agency Board of Directors at its regular Board meeting, held on January 11th, 2021.

_____

RON DUNCAN, BOARD PRESIDENT

DATE: January 11th, 2021

Resolution No. 2021-04

A RESOLUTION HONORING DAVID FENN FOR HIS SERVICE TO THE SAN GORGONIO PASS WATER AGENCY

WHEREAS, DAVID FENN served on the Board of Directors of the San Gorgonio Pass Water Agency for five years; and

WHEREAS, DAVID FENN was elected by his peers to be President of the Board in 2017 and 2018; and

WHEREAS, DAVID FENN did an exemplary job as President, setting an example for his fellow Board members as a hard-working leader who tackled complex and difficult issues; and

WHEREAS, DAVID FENN was an indefatigable fighter for San Gorgonio Pass property owners by keeping costs low and reducing the Agency's property tax on several occasions; and

WHEREAS, DAVID FENN, while he was the Agency's representative on the San Gorgonio Regional Water Alliance, worked tirelessly to educate the Alliance on the Agency's mission and vision for the future; and

WHEREAS, DAVID FENN devoted time on a monthly basis as a member of the Finance and Budget Committee reviewing Agency invoices and checks, thus providing proper oversight to protect the public.

NOW THEREFORE BE IT RESOLVED by the Board of Directors of the San Gorgonio Pass Water Agency, that this Board does hereby congratulate, recognize, and commend DAVID FENN for his five years of service to the Agency and to residents of the San Gorgonio Pass.

BE IT FURTHER RESOLVED that this Board wishes DAVID FENN and his wife Misty all the best in their future endeavors, including as a Beaumont City Councilman.

We certify that this is a true, full, and correct copy of Resolution No. 2021-04 adopted by the San Gorgonio Pass Water Agency Board of Directors at its meeting January 11th, 2021.

_____

RON DUNCAN, BOARD PRESIDENT

DATE: January 11th, 2021

San Gorgonio Pass Water Agency

DATE: January 11, 2021

TO: Board of Directors

FROM: Lance Eckhart, General Manager

BY: Tom Todd, Jr., Finance Manager

SUBJECT: REAL ESTATE PURCHASE

RECOMMENDATION

The Board complete the process of purchasing parcel # 403 080 015 by approving the Certificate of Acceptance (attached).

BACKGROUND

The Board authorized the General Manager to negotiate the purchase of parcel # 403 080 015 from the estate of Nathan Guerriero during its closed session on September 21, 2020. The price has been negotiated at $1,500, which falls within the terms set by the Board. Escrow has been opened, and all other documents have been signed and delivered. Closing costs will be $535. The Certificate of Acceptance is the final document required for the transfer of the property to the Agency.

ANALYSIS

The Certificate of Acceptance is the official authorization of a public agency to take ownership of real property. The Board is accepting the interest in the real property, thereby approving the purchase of the aforementioned parcel. Once the Board has approved the action, the Board Secretary will sign the document, and it will be conveyed to the escrow company to complete the transaction.

FISCAL IMPACT

The Agency would use funds from the General Fund budget. The total expenditure will be $2,035.00.

ACTION

Authorize General Manager/Board Secretary to sign the Certificate of Acceptance.

ATTACHMENTS

Certificate of Acceptance
Map of property
Picture of property

CERTIFICATE OF ACCEPTANCE

This is to certify that the interest in real property conveyed by this grant Deed dated December 1, 2020 from Holly Litka, as Executor of The Estate of Nathan J Guerriero, is hereby accepted by order of the Board of Directors on

_____

And the San Gorgonio Pass Water Agency (the grantee) consents to recordation thereof by its duly authorized officer.

_____ _____

Lance Eckhart, PG, CHG Date

APN 403-080-015

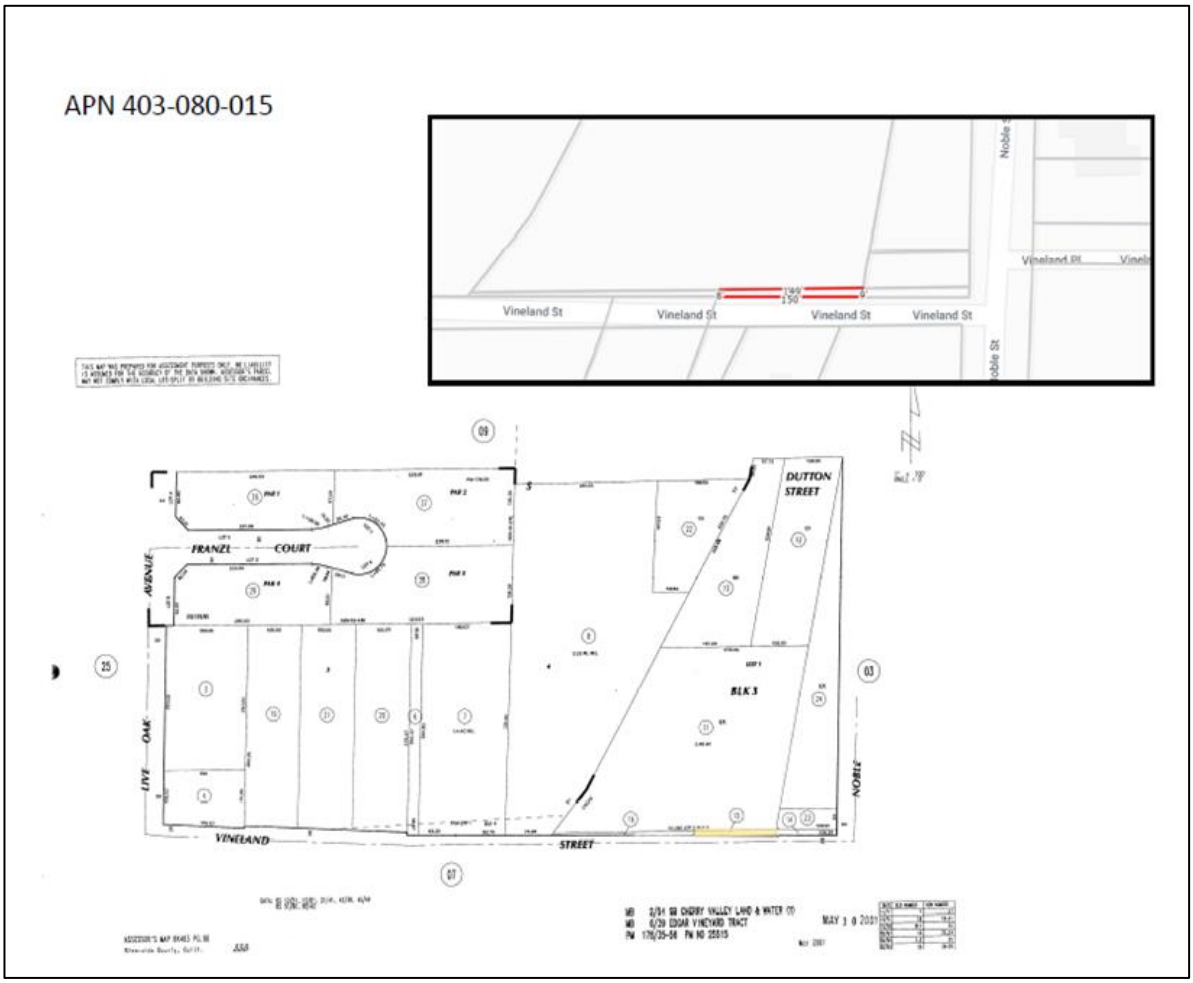

SAN GORGONIO PASS WATER AGENCY
1210 Beaumont Avenue, Beaumont, California 92223
Minutes of the
Board of Directors Meeting
December 21, 2020

IN AN EFFORT TO PREVENT THE SPREAD OF COVID-19 (CORONAVIRUS), AND IN ACCORDANCE WITH THE GOVERNOR'S EXECUTIVE ORDER N-29-20, THIS MEETING WAS HELD VIA ZOOM.

Board Present:	Ron Duncan, President
Board members	Blair Ball, Director
Attended by video	Steve Lehtonen, Director
conferencing/	Chander Letulle, Director
teleconferencing	Larry Smith, Director
	Mickey Valdivia, Director
Staff Present:	Lance Eckhart, General Manager
Staff members	Jeff Ferre, General Counsel
attended by video	Thomas Todd, Finance Manger
conferencing/	Cheryle Stiff, Executive Assistant
teleconferencing	

1. **Call to Order, Flag Salute, Invocation, and Roll Call:** The meeting of the San Gorgonio Pass Water Agency Board of Directors was called to order by Board President Duncan at 1:30 p.m., December 21, 2020 by video/teleconference. Director Letulle led the Pledge of Allegiance to the flag. Director Ball gave the invocation. President Duncan requested a roll call.

Roll Call:	***Present***	***Absent***
Director Ball	☒	☐
Director Lehtonen	☒	☐
Director Letulle	☒	☐
Director Smith	☒	☐
Director Valdivia	☒	☐
President Duncan	☒	☐

   A quorum was present.

2. **Adoption and Adjustment of Agenda:** *President Duncan asked if there were any adjustments to the agenda.* General Manager Eckhart responded, stating that there is no adjustment to the agenda.

3. **Public Comment:** *President Duncan asked for public comments.* There were no members of the public that spoke at this time.

4. **Consent Calendar:**
   A. Approval of the Minutes of the Regular Board Meeting, October 19, 2020

B. Approval of the Minutes of the Regular Board Meeting, November 2, 2020
C. Approval of the Minutes of the Engineering Workshop, November 9, 2020

General Counsel recommended that future board minutes not go into the level of detail as was presented in the December 7, 2020 minutes. *President Duncan asked for a motion on the Consent Calendar.* Director Valdivia made a motion, seconded by Director Lehtonen, to adopt the consent calendar, as presented. President Duncan requested a roll call vote.

Roll Call:	***Aye***	***Noes***	***Absent***	***Abstain***
Director Ball	☒	☐	☐	☐
Director Lehtonen	☒	☐	☐	☐
Director Letulle	☒	☐	☐	☐
Director Smith	☒	☐	☐	☐
Director Valdivia	☒	☐	☐	☐
President Duncan	☒	☐	☐	☐

Motion passed 6-0.

5. Reports:

A. General Manager's Report: A PowerPoint presentation was included in the agenda packet. General Manager Eckhart reviewed the 2020 Year-End Retrospective and Goals for 2021. At the conclusion of his presentation, General Manager Eckhart answered questions from the Board.

B. General Counsel Reports: None.

C. Directors Reports: 1) Director Smith stated that he attended YVWD's Board meeting that was held on December 8th. **2) Director Valdivia** reported on Cabazon's Board meeting and on High Valley's Board meeting, both of which took place on December 15th.

D. Committee Reports: None.

6. New Business:

A. Consideration to Fill the Director-At-Large #2 Seat on the Board of Directors by Appointment and Authorize the Posting of a Notice of Vacancy: A staff report and related materials were included in the agenda packet. General Counsel Ferre stated that David Fenn resigned from the Board effective December 7, 2020. The Board may fill the vacancy by appointment by February 5, 2021. General Counsel Ferre noted the requirements for posting a Notice of Vacancy and the deadlines that are involved. He also provided information on calling a special election, which he did not recommend. The person appointed to fill the vacancy will hold the office until the next general election on November 8, 2022. A Notice of Vacancy (included in the agenda package) will be posted in three or more locations within the Agency's boundaries at least 15 days before the Board makes the appointment. Staff's recommendation to the Board is to fill the Board

vacancy by appointment and authorize the posting of a Notice of Vacancy. Director Lehtonen recommended that the Notice of Vacancy deadline for resumes be changed from January 4th to January 11th. President Duncan noted that interviews will take place on January 19th during the Board meeting. After discussion, a motion was made by Director Ball, seconded by Director Lehtonen, to fill the Director-At-Large No. 2 seat by appointment and also authorize the Notice of Vacancy. Director Valdivia amended the motion to change the deadline to receive resumes for the Notice of Vacancy to January 11th. Director Ball and Director Lehtonen agreed to the amendment. President Duncan requested a roll call vote.

Roll Call:	***Aye***	***Noes***	***Absent***	***Abstain***
Director Ball	☒	☐	☐	☐
Director Lehtonen	☒	☐	☐	☐
Director Letulle	☒	☐	☐	☐
Director Smith	☒	☐	☐	☐
Director Valdivia	☒	☐	☐	☐
President Duncan	☒	☐	☐	☐

Motion passed 6-0.

President Duncan turned the meeting over to Director Lehtonen for agenda items 6(B), 6(C), 6(D) and 6(E). Director Lehtonen noted that he and Director Smith reviewed the finance and budget materials prior to today's board meeting.

B. Ratification of Paid Invoices and Monthly Payroll for November, 2020 by Reviewing Check History Reports in Detail: A Check History Report was included in the agenda packet. After review and discussion, a motion was made by President Duncan, seconded by Director Ball, that the Board ratify paid monthly invoices of $835,339.87 and payroll of $50,095.03 for the month of November, 2020, for a combined total of $885,434.90. Director Lehtonen requested a roll call vote.

Roll Call:	***Aye***	***Noes***	***Absent***	***Abstain***
Director Ball	☒	☐	☐	☐
Director Lehtonen	☒	☐	☐	☐
Director Letulle	☒	☐	☐	☐
Director Smith	☒	☐	☐	☐
Director Valdivia	☒	☐	☐	☐
President Duncan	☒	☐	☐	☐

Motion passed 6-0.

C. Approval of Pending Legal Invoices: After review and discussion, a motion was made by Director Valdivia, seconded by President Duncan, that

the Board approve payment of the pending legal invoice for November, 2020 for $11,394.23. Director Lehtonen requested a roll call vote.

Roll Call:	***Aye***	***Noes***	***Absent***	***Abstain***
Director Ball	☒	☐	☐	☐
Director Lehtonen	☒	☐	☐	☐
Director Letulle	☒	☐	☐	☐
Director Smith	☒	☐	☐	☐
Director Valdivia	☒	☐	☐	☐
President Duncan	☒	☐	☐	☐

Motion passed 6-0.

D. Approval of November, 2020 Bank Reconciliation: After review and discussion, a motion was made by President Duncan, seconded by Director Letulle, that the Board acknowledge receipt of the Wells Fargo bank reconciliation for November, 2020 as presented. Director Lehtonen requested a roll call vote.

Roll Call:	***Aye***	***Noes***	***Absent***	***Abstain***
Director Ball	☒	☐	☐	☐
Director Lehtonen	☒	☐	☐	☐
Director Letulle	☒	☐	☐	☐
Director Smith	☒	☐	☐	☐
Director Valdivia	☒	☐	☐	☐
President Duncan	☒	☐	☐	☐

Motion passed 6-0.

E. Approval of Budget Report for November, 2020: Finance Manager Tom Todd briefly reviewed the report. After review and discussion, a motion was made by President Duncan, seconded by Director Valdivia, to approve the Budget Report for November, 2020. Director Lehtonen requested a roll call vote.

Roll Call:	***Aye***	***Noes***	***Absent***	***Abstain***
Director Ball	☒	☐	☐	☐
Director Lehtonen	☒	☐	☐	☐
Director Letulle	☒	☐	☐	☐
Director Smith	☒	☐	☐	☐
Director Valdivia	☒	☐	☐	☐
President Duncan	☒	☐	☐	☐

Motion passed 6-0.

7. **Topics for Future Agendas: President Duncan** requested a review of financial investments and strategies during an upcoming Finance and Budget workshop. Director Valdivia requested discussion on formatting the agenda.

8. **Announcements**

   A. Office closed December 24th and 25th, 2020, in observance of the Christmas Holiday

   B. Cancelled – Finance and Budget Workshop, December 28, 2020

   C. Office closed December 31, 2020 and January 1, 2021, in observance of the New Year Holiday

   D. Regular Board Meeting, January 4, 2021, adjourned to January 11, 2021 at 1:30 p.m.

   E. Adjourned Regular Board Meeting and Engineering Workshop, January 11, 2021 at 1:30 pm - Teleconference/Zoom

9. **Adjournment: 2:58 pm**

Draft - Subject to Board Approval
Lance Eckhart, Secretary of the Board
cms

Southern Field Division East Branch Extension
Cherry Valley Pump Station

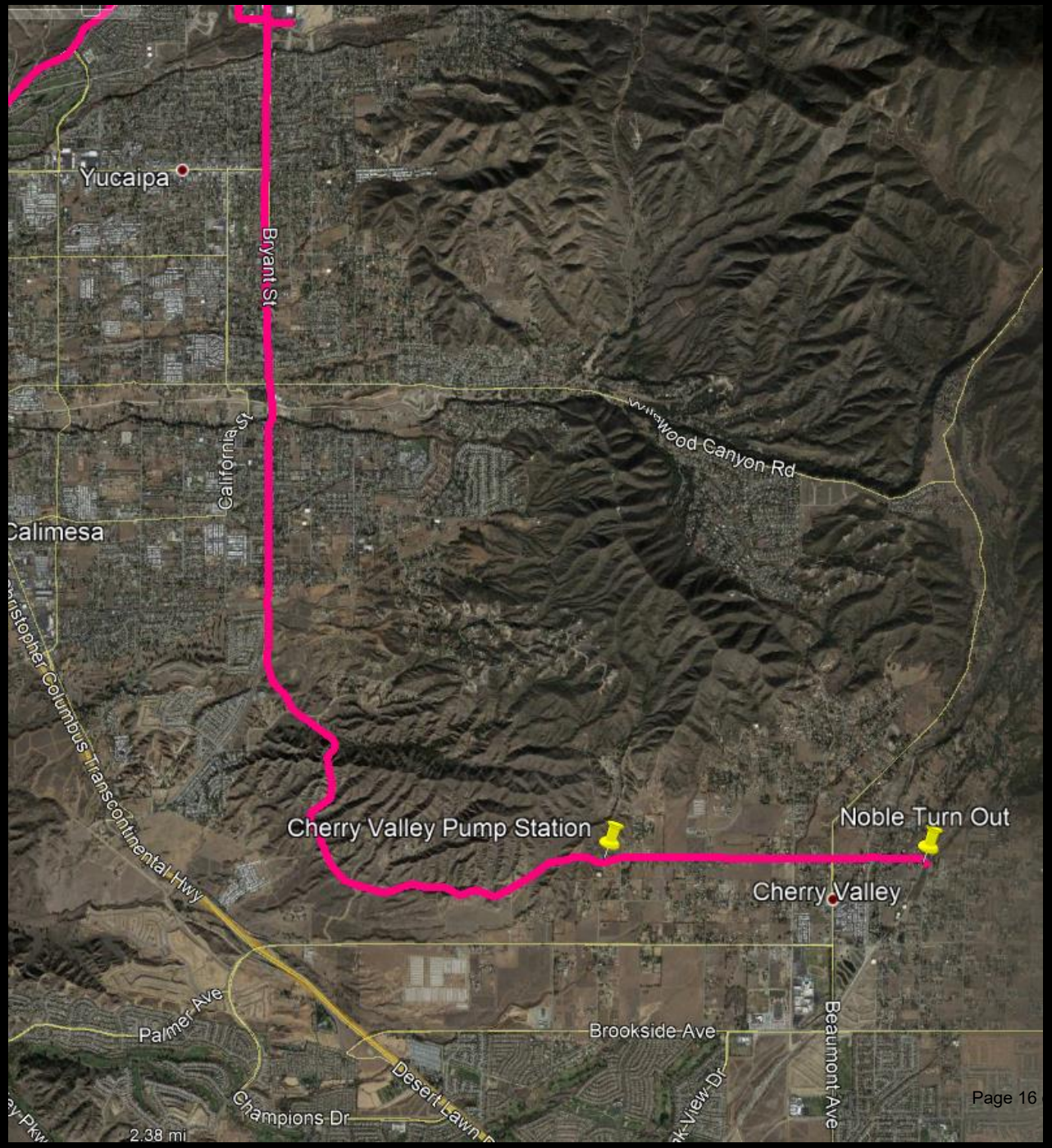
Yucaipa
Bryant St
California St
Wildwood Canyon Rd
Calimesa
Cherry Valley Pump Station
Noble Turn Out
Cherry Valley
Palmer Ave
Brookside Ave
Beaumont Ave
Champions Dr
2.38 mi

Golden Valley Ln
Taylor Dr

CVPS Intake And Discharge Details

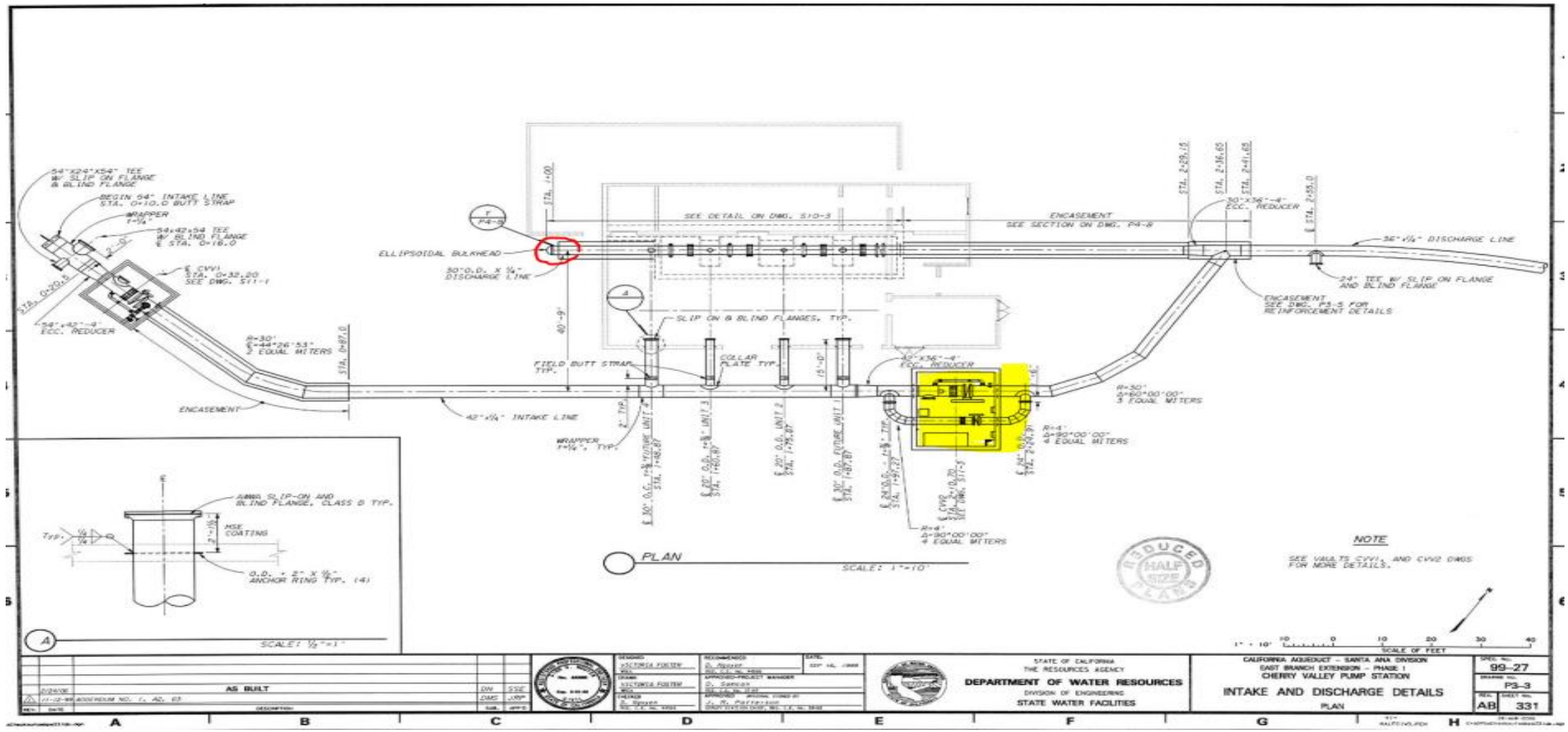

Sequence of events

- 12/3/2020
  - SCE power shutdown due to red flag alert.
  - Battery back up depleted.
- 12/4/2020
  - SCE power restored.
  - Staff discovered HPU for bypass valves BFV-5 and BFV-7 was in alarm.
  - Electricians entered vault to reset HPU (hydraulic power unit). After resetting HPU, both bypass valves opened, releasing approximately 40 CFS.

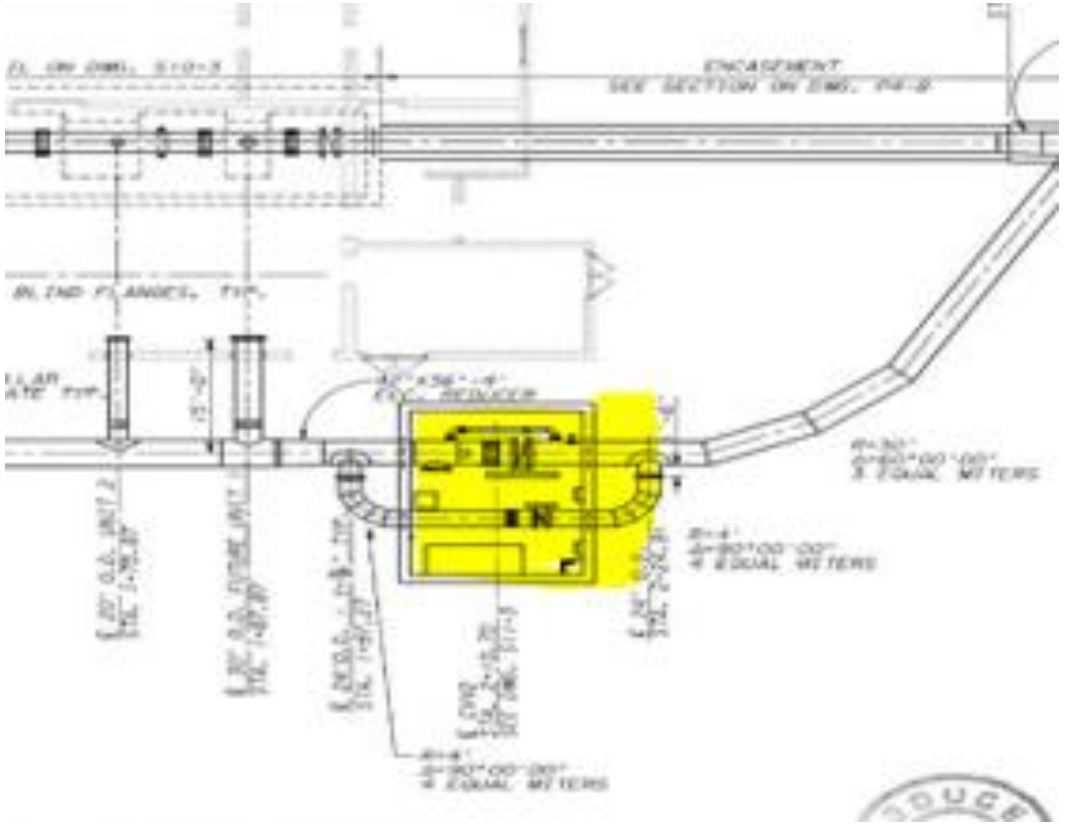

Sequence of events

- Bypass valve BFV-5 was closed then bypass valve BFV- 7.
- When the electricians exited the vault, they noticed water near the transformer pad.
- The plant was isolated by closing the inlet and outlet valves.
- It was confirmed that the bulkhead failed.

Contributing Factors

- Due to Power loss, and no permanent SEG (standby emergency generator) installed, Cherry Valley lost PLC (program logic controller) communication to the bypass HPU.
- Upon restoring power and resetting the HPU both bypass valves opened. Bypass BFV- 5 was closed then BFV-7.
- BFV-7 closed much faster than expected causing water hammer, which was with in the designed pressure thresholds.
- Root cause leading to the failure can be attributed to corrosion inside the bulkhead.

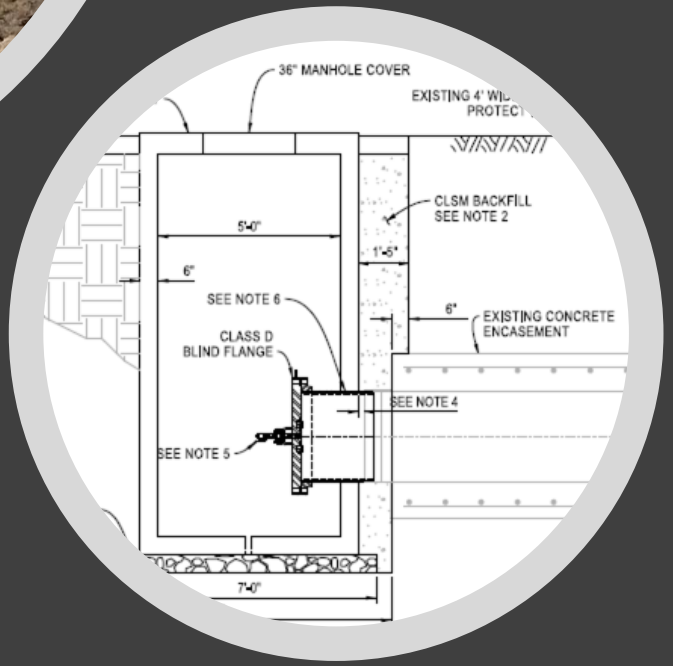

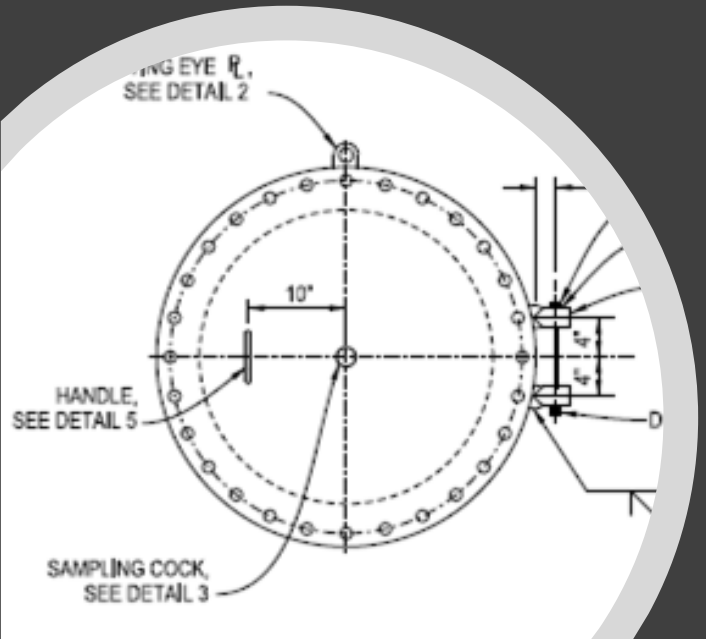

Repairs

- Upgraded Bulkhead for future inspections.
- Pump Discharge extensions and elbows.
- Pump extension riser re-coat.

Blasting & Recoating

January, 2021

Future Mitigations

- Overall comprehensive condition assessment and maintenance needs for Cherry Valley and EBX, as it relates to corrosion issues.
- Review and evaluate the PLC program/operations versus the Design Engineering Criteria.
- Review and evaluate the current operations .
- Evaluate battery life and have permanent SEG onsite to maintain power and communications during primary power loss.

Brookside Recharge Protection

Photo: Wikipedia

Apple Fire

- Start Date: July 31, 2020
- Location: Oak Glen/Cherry Valley
- Burned: 33,424 Acres

El Dorado Fire

- Start Date: September 5, 2020
- Location: Yucaipa/Oak Glen
- Burned: 22,744 Acres

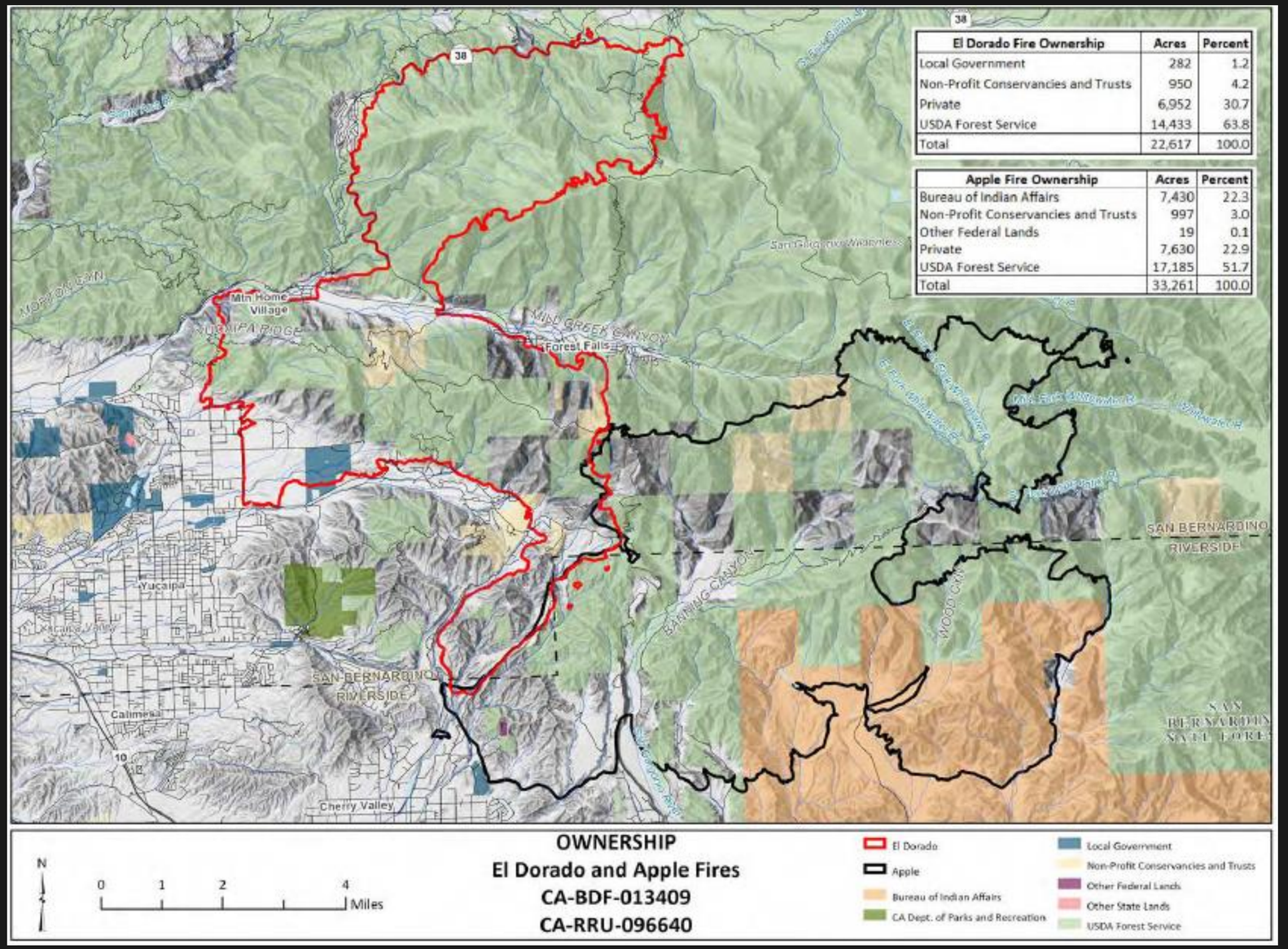

El Dorado Fire Ownership	Acres	Percent
Local Government	282	1.2
Non-Profit Conservancies and Trusts	950	4.2
Private	6,952	30.7
USDA Forest Service	14,433	63.8
Total	22,617	100.0

Apple Fire Ownership	Acres	Percent
Bureau of Indian Affairs	7,430	22.3
Non-Profit Conservancies and Trusts	997	3.0
Other Federal Lands	19	0.1
Private	7,630	22.9
USDA Forest Service	17,185	51.7
Total	33,261	100.0

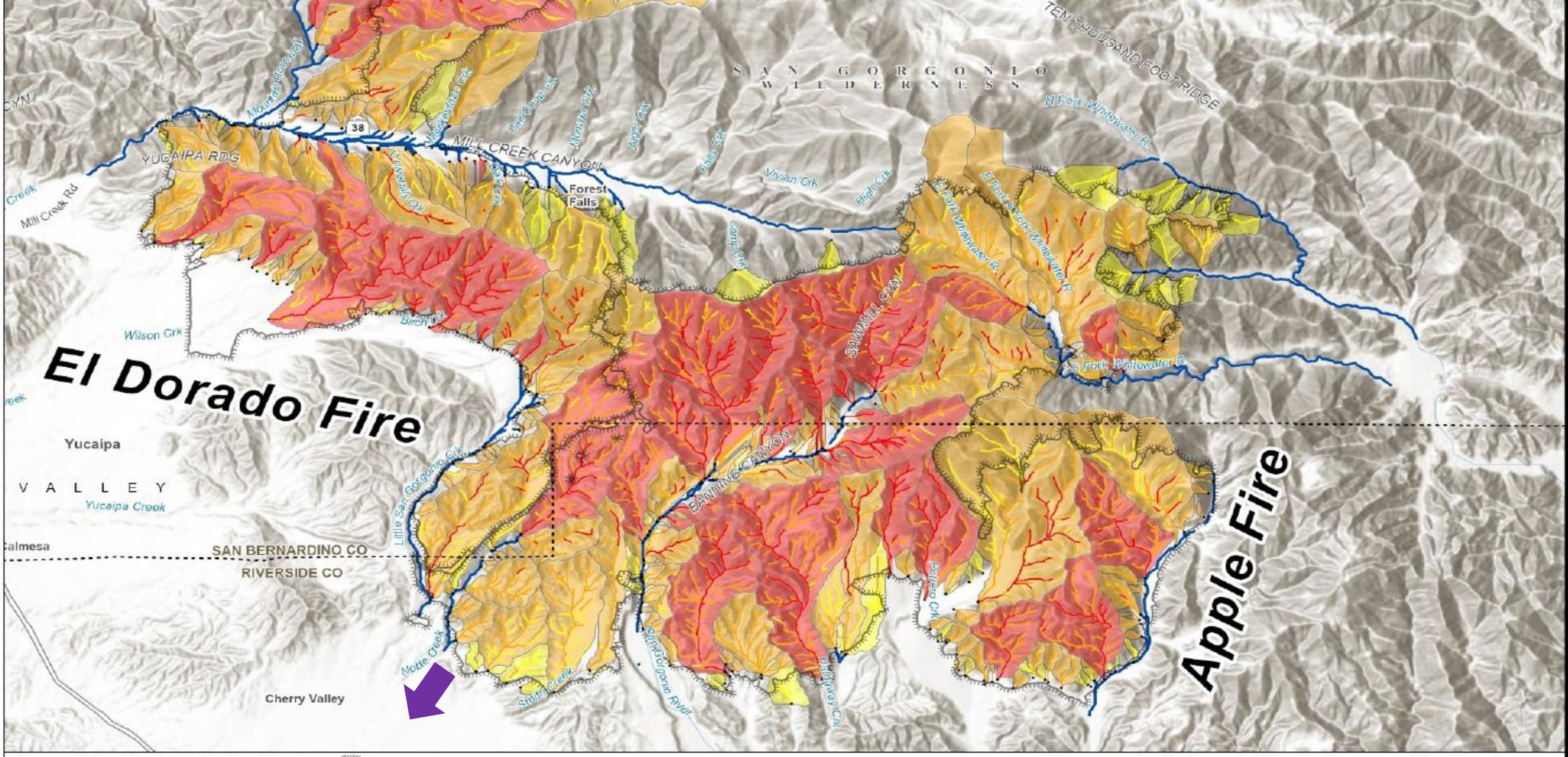

Segment Combined Hazard
15 min 24mm//hr
- Low
- Moderate
- High

Basin Combined Hazard
15 min 24mm/hr
- Low
- Moderate
- High

- Fire Perimeter
- USGS Watchstream
- Basin Outlet

USGS Debris Flow
15 min 24 mm/hr
El Dorado Fire
Apple Fire
CA-BDF-013409
CA-RRU-096640

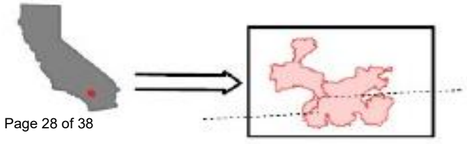

Data represents debris flow probability and volume as a combined hazard, based on response to a design rainstorm with a peak 15 minute rainfall intensity of 24mm/hr (1 in/hr).

USGS Watchstreams indicate potential sediment laden flood hazard as the basin area exceeds debris flow model limits

N

Post-fire concerns are:

- High erosion events
- Potential debris flows
- Impacts on infrastructure
- Uncertain long-term effects on water supply

Brookside Recharge Facility
12/2020
Nancy Ave
Brookside Ave
Lincoln St
Crowther Ln
Cynthia St
Monika Ct
Beech Pl
Bate Ave
Miranda Ln
Lois Ln
Citrus St
Bate St
Lucille Ct
Bryce Ln
Cherry Valley Acres Ln
Royce Ct
Lionsfair Rd
Alexe St
Panther Ln
Vasili Ln
Agnes St
Stone Creek Rd
Anna Ln
Cougar Ranch Rd
Cougar Way
Trinette Dr
Weng Star St
Winter Pine St
Beaumont Ave
La Cantera Way
Golf Ave
Long Dr
Caddie St
Double Eagle Ave
Silver Ct
Oak View Dr
Goodenough Way
Pine Ridge Cir
Pinnacle St
Rose Ave
Indigo St
Flower St
Lily Ct
1531 ft
1996
Google Earth
Imagery Date: 12/2/2018 33°57'42.27" N 116°59'13.92" W elev 2665 ft eye alt 9170 ft
SAN GORGONIO PASS WATER AGENCY
Established 1961

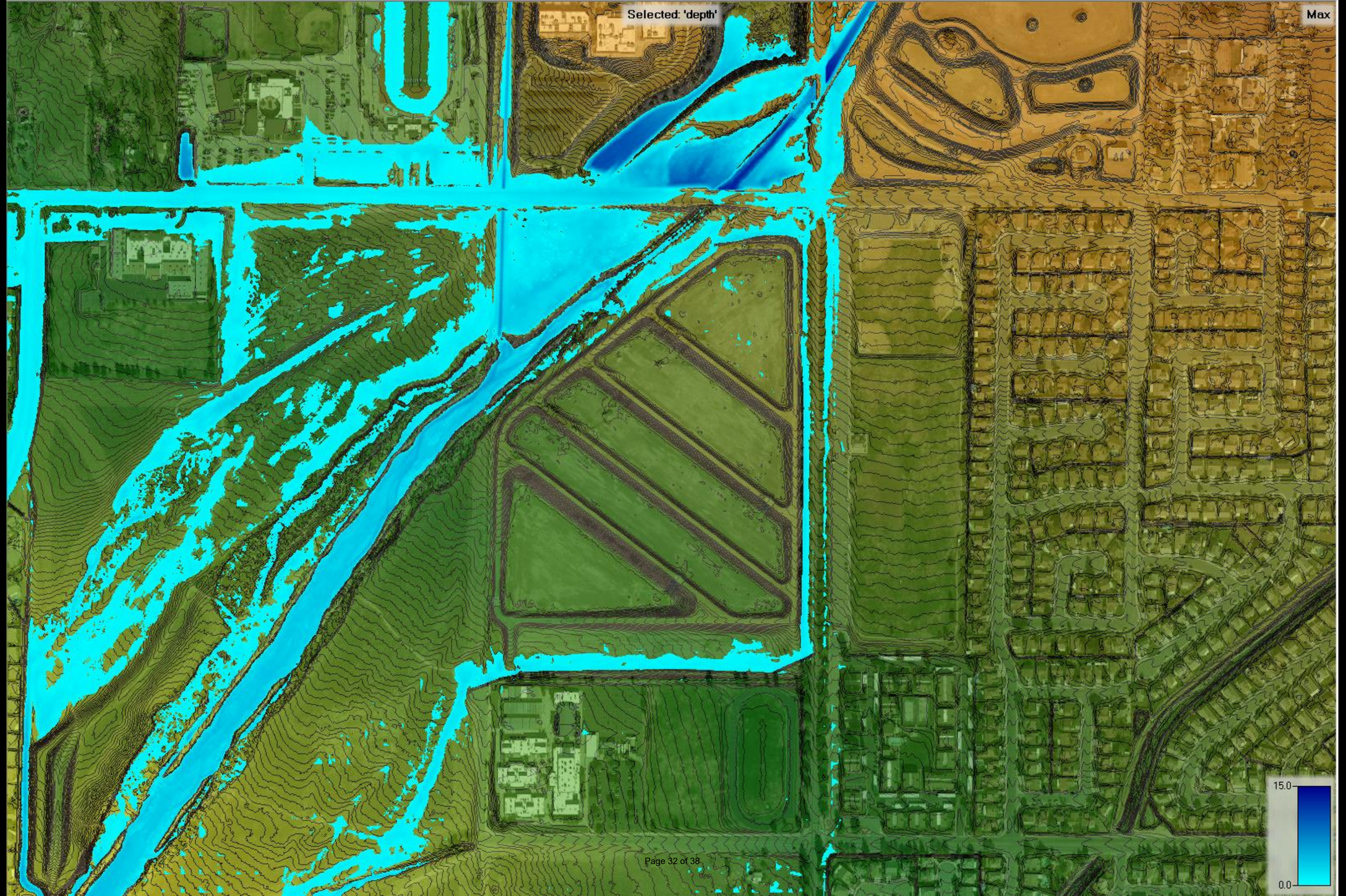
Selected: 'depth'
Max
15.0
0.0

Looking West

North of Mountain View Middle School

Looking East

North of Mountain View Middle School

Looking Northwest

Pond 1

Looking East

Pond 1

Questions?